Sandprints

1961

Charles,
Hasn't this been a great year? It has been so nice going to school with you these last three years. I wish you the very best of luck always.

Love,
Brenda Bedwin

Well in about four weeks we will be out of school and out in the cold cruel world on our butts but I guess you will get along okay

James Henry Green

Charles,
Well, it looks like our good times are slowing drawing to a close. Remember all the out-of-town ball trips. I will always value your friendship & the times we've had this year. Lots of luck in the future to a good old boy.

Frankie Lane

Charles:
Its too bad you wn't be here next year but I'll be seeing you around. I'll be glad when you can get on your side of the car

Love
Marie

Charles,
To a boy who will always be a friend. I wish you luck and success in every way.
Lots of luck
Betty Clark
(Mousie)

Best wishes to a swell guy.
Sincerely yours
Barry Bolding

Lots of luck to a swell guy.
Barbara Williams

Charles Oldham

Good Luck to one of my best buddies I hope we continue to be good friends.

SAM BROWN

Good luck Manly. I hope you keep those sorry Fords on the road.

Richard Shope

Good luck to one of the hell raisers in Central. May you have the best of everything in life especially Jean.

A friend always

RONNIE BROWN

The best of luck to a great guy who I have had a ball with

David Blalock (Bill)

Charles, I have enjoyed riding to school with you this year. Lot of luck to you always.

Julia Stringfield

Good luck to a good looking homeroom friend.

"Joan"

It has been - mostly - due to your [illegible] and your [illegible] always remembering our [illegible] sense can a [illegible] mostly and a [illegible] "[illegible]" not [illegible] a [illegible] [illegible]

Good luck to Charles Oldham, one of the best guys I know. Don't forget to keep the rods off the road.

Jerry

Well this is
our last year
so lets finish out
with a big blast!
Richard Brown

Manly,
Well no more D---
Chemistry after this year.
Hope you like Carolina.
We will have a ball this
summer.
Rosie

Best of luck
to a darling
boy: Scott McIver

Best wisher to a
fine boy and real news
neighbor
Best of luck
Jack Peacock

Charles,
It seems that
we have been
each other but
for a short time,
but I think of
you as the best
friend a person
could have.
"Boz"

Sandprints '61

EDITOR . . . . . PATSY LONG

BUSINESS MANAGER . . KAY BUCHANAN

ADVISER . . . . . MARY LEE JACKSON

WHEN TO THE SESSIONS

OF SWEET SILENT THOUGHT

I SUMMON UP . . . .

Remembrances

OF THINGS

PAST

IN . . . .

Our Year

Contents

Foreword 5
Dedication 6
Administration 7
Seniors 13
Juniors 40
Sophomores 47
Features 53
Activities 64
Sports 80
Junior-Senior 94
Last Will and Testament..... 96
Autographs 99
Sponsors 102

Foreword

Happy high school days are a part of every worthwhile life; however, when such things become only the past, there is nothing greater than pleasant memories.

With this edition of SANDPRINTS, we hope that it will now be possible for us, in following years, to brighten the shadowed moments with "Remembrances" of our days at Sanford Central High School

"Remembrances"

Cheering for our boys in gold and blue,
Clapping for the band and their jazzy tunes, too.
Burning midnight oil for just a little quiz,
Now we know what a late date is.

Toasted noses from the blaze of a big bonfire,
My weren't we cute in our witty attire.
At fabulous Junior-Seniors, we danced the night away,
Then traveled to enjoy the sun on the very next day.

Loving the warmth of friendship and laughter,
These things we'll remember now and hereafter.

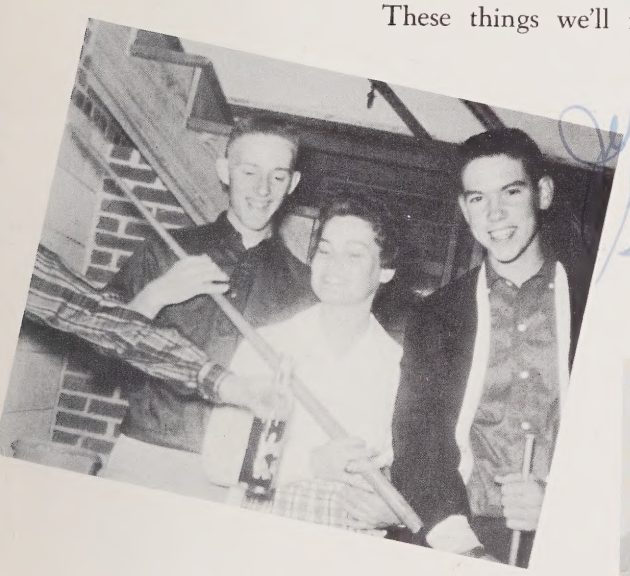

Dedication

To one who with patience, understanding, and devotion has given of her time and talents to serve the students in every way; to one who always has a big smile to enlighten every shadowed heart; to one who has given us knowledge and advice enough to become a success in a world of challenge, we, the Senior Class of 1961, dedicate to you, Mrs. Ella Ray Chacey, this edition of Sandprints.

Administration

Mr. Malcolm A. McLeod
Superintendent

Mr. James R. Odom
Principal

Mr. Thomas A. Roberts
English

Mrs. Mary Carter
History-Psychology

Best Wishes
Mary Carter

Miss Ruth Cotton
French-Latin

Mrs. Dorothy Thornton
Mathematics

Faculty

The Country Hick
Our Sandprints *advisor*

Mr. Earle Braunhardt
Band

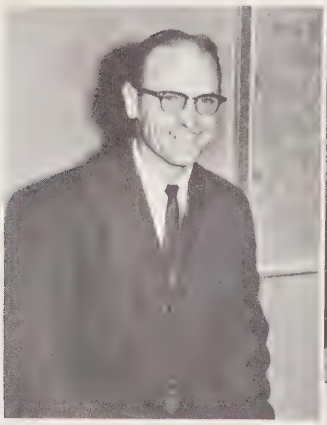

Mrs. Freda Kriminger
English

Mrs. Nancy Griffin
English-Guidance

Mr. Claude Howard
Chemistry-Physics

Mrs. Edna E. Yarborough
Choral Music-History

Mrs. Julianne McCracken
Spanish-English

Miss Irma Walker
History-Geography

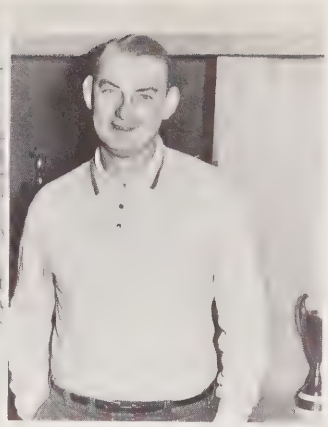

Mr. Don Packard
Biology-Physical Education

"Tiny"

Faculty

Mr. J. J. Phelps
Mechanical Drawing

Mrs. Sybil Stewart
Mathematics
Physical Education

Mr. H. P. Coulter
Mathematics

Mrs. Elaine O'Quinn
English

Dear: You can continue towards to be the life full of fun & [illegible] over with happy days. Best of luck to you
Helen Lee

Miss Emily Kimrey
English-Psychology
Typing

Mr. Cary Bradley
Business Education

Faculty

Mrs. Stewart at the CHRISTMAS Dance

Mrs. Ismay Hood
English-Librarian

Mr. Paul Gay
Biology-Physical Education

Mr. John B. Lipscomb
Agriculture

Mr. Vance Hulbert
Shop

Mrs. Ella Ray Chacey
Business Education

Mrs. Sue Phillips
Biology

The Strong Men

Faculty

Miss Mary Lee Jackson
Librarian

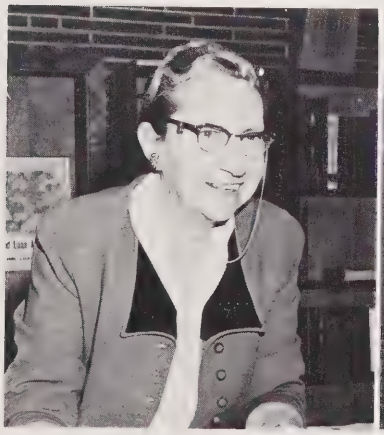

Mrs. Helen Dusenbury
Home Economics

Mr. Shepherd Rice
Diversified Occupations

Class Poem

Not the end is this at last we've now obtained,
Nor do we count a victory of life here won,
Just the arms for fighting battles we have gained,
And the battles to be fought have just begun.

Central High, as we leave your halls so dear,
And engage in many a battle we must win,
May we always love the shrine that we loved,
And be as kind to you as you to us have been.

All the laurels we shall win belong to thee,
And our duty is to conquer all we can.
Then the world shall find our every victory
Is but the touch of greatness that you give to man.

That's Our Privilege

Seniors

L. T. Holder, *President*
Jade Wicker, *Vice-President*
George Jackson, *Secretary*
Florence McCracken, *Treasurer*

Seniors

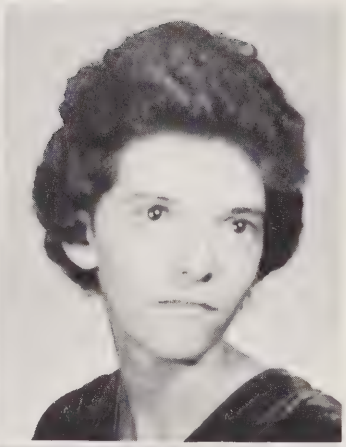

DOROTHY MAE ALLEN
DOROTHY
"A constant friend is a thing rare and hard to find."
Farmville High School 2; Glee Club 2; Future Homemakers 2; Future Teachers 2; F.B.L.A. 2.

GENNIE GAIL ALLEN
GAIL
"Always a trusted friend."
Future Secretaries 4; Correspondence Club 4; Bus Driver 4.

VIRGINIA JANE ANDREW
JANE
"A warm smile and a sincere manner."

BARBARA JEAN ARNOLD
JEAN
"Quiet minds cannot be perplexed or frightened."
Correspondence Club 3, 4; *Panorama* Staff 4; Future Secretaries 4.

JAMES GARRETT ARNOLD
JAMES
"Quiet, yet industrious."
Baseball 3; V. I. C. 3, 4.

BONNIE JOYCE ASHWORTH
BONNIE
"It is a tranquil person who accomplishes much."
Tri-Hi-Y 2, 3, 4.

PATRICIA ANN AUTREY
PATSY
"She is of a manner so gentle and heart so kind."
Basketball 3; Tri-Hi-Y 2, 3, 4; Future Teachers 2.

ERNEST LAFAYETTE BADGETT
ERNEST
"A pleasing combination of talent and wit."
Dramatics Club 3; *Panorama* Staff 4; Senior Superlative; Civitan Club 3, 4; Spanish Club 4. Senior Play.

Seniors

Clinton Lee Baggett
Clinton
"Along with his work, he has his share of fun."

James Felton Baker
James
"He is small in stature, but big in ideas."
V.I.C.

Linda Jean Barnes
Jean
"Pretty to walk with; witty to talk with."
Tri-Hi-Y 4; Future Secretaries 4; *Panorama* Staff 4; Homecoming Court 3, 4.

Charles Appleby Berry
Charles
"Of honest worth, he is one on whom we can depend."
Glee Club 2, 3, 4; Melodians 2, 3, 4; Science Club 2, 3.

Robert Scott Blackwelder
Scott
"A true example of good looks, pleasing personality, and athletic ability."
Football 3, 4; Track 3, 4; Glee Club 4; Melodians 4, Secretary 4; Monogram Club 3, 4.

Charles David Blalock
Bull
"Wit with humor is his trade mark."
Football 2, 3, 4; Monogram Club 3, 4; Dramatics Club 3; *Panorama* Staff 3; Superlative 4; Student Council 4; Civitan Club 2, 3, 4, President 4.

Lois Carolyn Blaylock
Lois
"She has a grin for every friend."

Patricia Carol Boling
Patsy
"What would Patsy do without her art? This very fine girl with a very fine heart."
Glee Club 2, 3, 4, Officer 4; Girls' Ensemble 2, 3, 4; Tri-Hi-Y 2, 3, 4; *Panorama* Staff 2, 3, 4, Art Editor 4; Sandprints Staff 4.

Seniors

Robert Wilson Boyd

Bob

"You're only young once, but if you play your cards right that's enough."

Football 2, 3; Basketball 2, 3; Key Club 2, 3, 4; Monogram Club 3, 4; Science Club 4; Sandprints Staff 4; Superlative 4; Track 3; Jr.-Sr. Waiter; Key Club Convention 3, 4.

Virginia Dale Stephens Bracken

Dale

"Big blue eyes and a charming smile, she certainly is a Mrs. Worthwhile."

Basketball 2; Glee Club 2, 3, 4, Officer 4; Junior Music Club 3, 4, Officer 4; Tri-Hi-Y 2, 3, 4, Officer 3; Monogram 3, 4; Homecoming Queen 4.

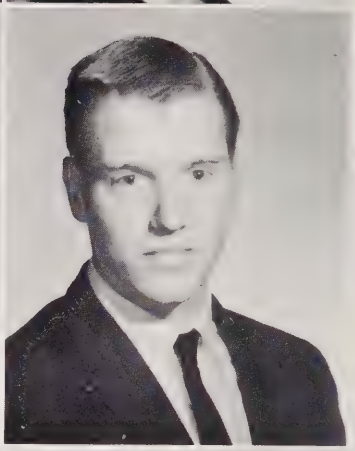

Mary Lois Brafford

Mary Lois

"Gentle she is with a manner mild."

Billy Wilton Bridges

Billy

"Nothing new, nothing true, and nothing matters."

Deep River 2; Football 2, 4; Basketball 2; Baseball 2; Glee Club 2; Monogram Club 2, 4; Class Officer 2.

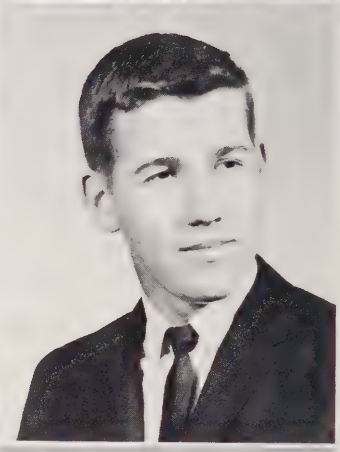

Tommy Wayne Bridges

Tommy

"He has a winning way in everything."

Football 2; Basketball Manager 4; Glee Club 2; Monogram Club 4; Dramatics Club 3; Civitan Club 4.

William Joseph Brinn, Jr.

Joe

"Excellent taste, common sense, and ability."

Football 2, 3, 4; Key Club 2, 3, 4.

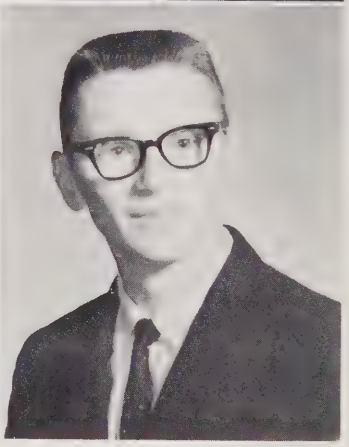

Brenda Faye Brown

Brenda

"It's great to have a friend, but it's greater to be one."

Tri-Hi-Y 2, 3, 4; Future Homemakers 2, 3; Spanish Club 4.

Richard Leon Brown

Richard

"Always ready for a good time."

Glee Club 2, 3, 4; Melodians 2, 3, 4; Civitan Club 4.

Seniors

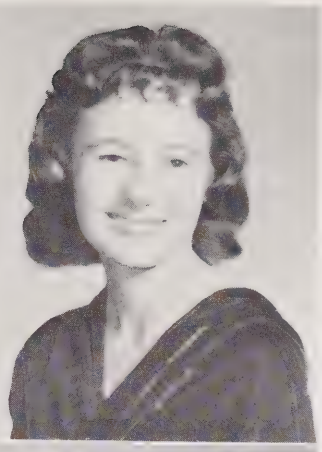

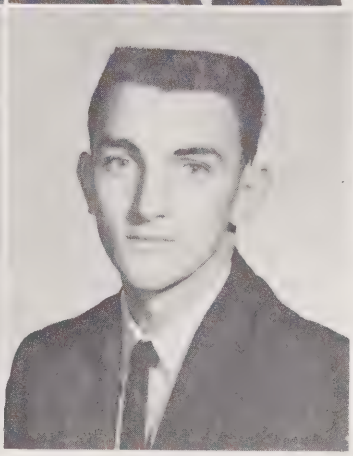

SAMMY ALEX BROWN

SAMMY

"Life is a wonderful thing if taken seriously."

Football 2, 3; Track 3, 4; Key Club 3, 4; Science Club 2, 3; Junior-Senior Waiter.

KATRINA HOLLIDAY BRYAN

TINA

"Nature gifted her with a pleasing gift of beauty and the wonderful appeal to please."

Tri-Hi-Y 2, 3, 4, Officer 3, 4; Future Homemakers 3, 4, Officer 4; Beta Club 3, 4, Officer 4; Library Assistant 2, 3, 4; *Panorama Staff,* Feature Editor 4; Senior Superlative; Marshal 3; Junior-Senior Waitress 2.

ROY NATHAN BRYANT, JR.

ROY

"Quiet, friendly, and ready to lend a hand."

D.O. 3, 4.

MARTHA KAY BUCHANAN

KAY

"We're glad to have a friend who's so dependable, too. Here's to our Business Manager, who will always see it through."

Basketball Manager 4; Glee Club 2; Tri-Hi-Y 2, 3, 4; Beta Club 3, 4; SANDPRINTS Staff 3, 4; Student Council 3.

JERRY PATRICK BULLARD

JERRY

"He is always laughing and ever happy."

Benhaven High School 2, 3; Baseball 3; Marshal 3; Student Council 3; Junior Class President; President D.O. Club 4.

HARRIET JEAN BURKHEAD

HARRIET

"A voice like a lark joy will bring,
To every one who hears her sing."

Glee Club 2, 3, 4, Officer 4; Junior Music Club 3, 4, Officer 4; Tri-Hi-Y 2, 3, 4; Library Assistant 2, 3; Girls' Ensemble 2, 3, 4; Glee Club Award 2.

ANNE WHITE BYRD

ANNE

"She is a joy to know and be with."

Tri-Hi-Y 4.

MARVIN LEE CAGLE, JR.

LEE

"Live for today and look forward to tomorrow."

Baseball 3; V. I. C. 3, 4.

Seniors

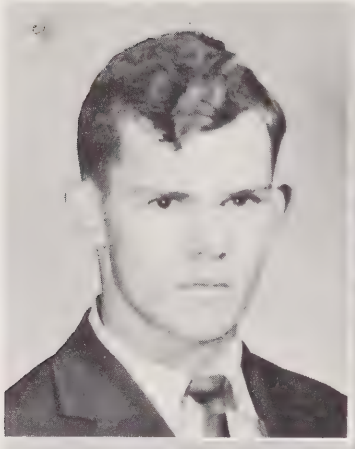

NORMAN CECIL CALCUTT
NORMAN
"Determination and ambition are the fruit of life."

JUDITH AMNA CAMERON
JUDY
"A prancing miss of Diana's grace, before the band she sets the pace."
Band 2, 3, 4; Tri-Hi-Y 2, 3, 4, Officer 2, 4; Monogram Club 3, 4; Beta Club 3, 4; *Panorama* Staff 4; Senior Superlative; Student Council 2; Junior-Senior Waitress; Lancer 2; Majorette 3, Co-chief 4; Interstate Tri-Hi-Y Delegate.

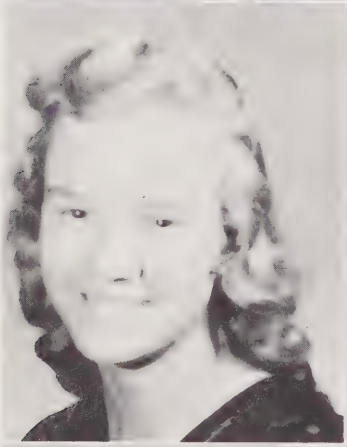

CATHERINE IOLA CAPPS
IOLA
"She strives for the best things in life."
Future Secretaries 4; *Panorama* Staff 4.

TIM ALLISON CARLYLE
T. A.
"Ample ability; seriousness . . . just a word."

PAUL HARTNESS CARTER
PAUL
"He either finds a way or makes one."

BOBBIE JUANITA CASTLEBERRY
BOBBIE
"Behind this mild and impressive face, there romps a wit at a steady pace."
Glee Club 4; Tri-Hi-Y 2, 3, 4.

BRENDA JO CASTLEBERRY
BRENDA
"Sweet, kind, and dependable."
Basketball 2, 3, 4, Co-captain 4; Glee Club 2, 3, 4; Tri-Hi-Y 2, 3, 4; Monogram Club 3, 4; Future Homemakers 2, 3, 4, Officer 4; Spanish Club; Girls' Ensemble.

LAWRENCE FREDERICK CHEATHAM, JR.
LARRY
"To live life full of life is his goal."
Civitan Club 3, 4; Spanish Club; Civitan Convention 4.

Seniors

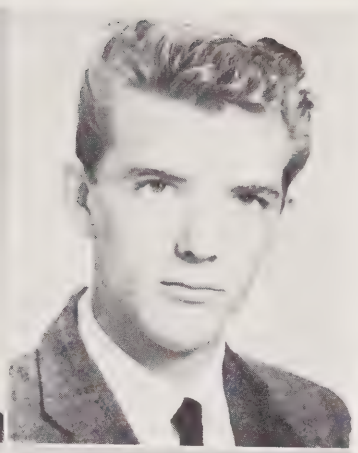

GLENDA KAY CHESHIRE
VALERIE
"A wonderful disposition combined with wit, popularity and cuteness."
Band 3, 4; Tri-Hi-Y 2, 3, 4; Monogram Club 4; Future Homemakers 2; Senior Superlative; Lancer 3; Majorette 4; Junior-Senior Waitress. Senior Play.

CARL LEE CHRISTIAN, JR.
CARL
"He likes his fun we'll all agree."

JONATHAN RUGGLES CLARK
MOOSE
"Full of humor and lots of fun, he gets along with everyone."
Senior Play.

PATRICIA ANNE CLINE
PATSY
"A nicer girl you'll never meet."
Correspondence Club 3, 4; Library Assistant 3.

JIMMY ROYCE COLEMAN
JIMMY
"Light-hearted, carefree, and good-natured."
Football 2, 3, 4; V. I. Club 4.

GLORIA JEAN COTTEN
GLORIA
"She greets every day with a smile."
Tri-Hi-Y 2, 3, 4; Future Homemakers 2; Spanish Club 4.

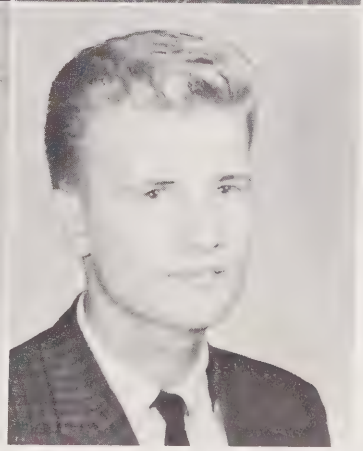

BRENDA JUNE COURTNEY
BRENDA
"Sincerity and sympathy are her graces."
Glee Club 2, 3, 4; Library Assistant 2.

SHELTON LEE CRUTCHFIELD
SHELTON
"He is wise who speaks not much."
Durham High School 2, 3; Class Officer 2, 3, Chaplain 3.

Seniors

Jo Ann Currin

Jo Ann

"Those who know her praise her most."

Future Homemakers 2, 3; Future Secretaries 4; Correspondence Club 4; *Panorama* Staff 4.

John Robert Dalrymple

Johnny

"A perfect example of the strong, silent worker."

Basketball 2; Future Farmers 2; Civitan Club 3, 4; Spanish Club 4.

Barbara Ruth Day

Barbara

"She has a sunny personality and a big heart to match."

Iris Gail Deal

Gail

"Her gentle mind by gentle deeds is shown."

Glee Club 2, 3.

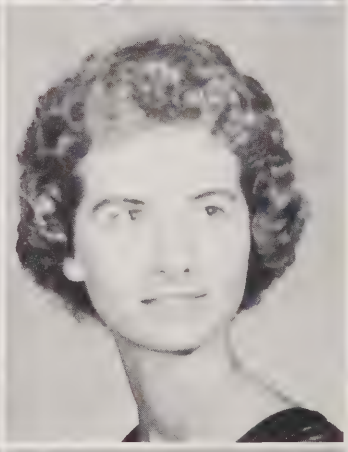

Brenda Joyce Denton

Brenda

"She has a word and a smile for everyone."

Tri-Hi-Y 2, 3; Future Homemakers 2, 3; Future Secretaries 4; Correspondence Club 3, 4; *Panorama* Staff 4.

Betty Louise Dew

Betty Lou

"Our star in basketball, well known and liked by all."

Basketball 2, 3, 4, Co-captain 4; Glee Club 2, 3, 4; Junior Music Club 3, 4, Officer 4; Tri-Hi-Y 2, 3, 4, Officer 4; Monogram Club 3, 4; Beta Club 3, 4, Officer 4; *Panorama* Staff 4; Senior Superlative; Girls' Ensemble 3, 4.

Jesse Martin Dinkins

"A friend of all, enemy to none."

Peggy Gaynell Dollar

Peggy

"Quiet, but friendly."

Beta Club 3.

Seniors

Janet Carol Doss

Janet

"Her care was never to offend, and every creature was her friend."

Basketball 2; Tri-Hi-Y 2, 3, 4; Monogram Club 3, 4; Future Homemakers 3, 4, Officer 4; Library Assistant 2, 3, 4; *Panorama* Staff 4.

Judith Ann Dossenbach

Judy

"Her air, her manner, her neat attire, she is a girl whom we all admire."

Junior Music Club 3, 4, Officer 4; Tri-Hi-Y 2, 3, 4, Delegate to Interstate Convention 3; Monogram Club 3, 4; Future Homemakers 2; Senior Superlative; Marshal; Student Council 2, 3, 4; Junior-Senior Waitress; Cheerleader 3, 4.

Judith Carolyn Douglas

Carolyn

"A quiet girl of sterling worth."

Future Secretaries 4; *Panorama* Staff 4; Correspondence Club 3, 4, Officer 4.

Hilda Ann Dowdy

Ann

"If a task is once begun, she never leaves until it's done."

Tri-Hi-Y 2, 3, 4; *Panorama* Staff 4; Future Homemakers 2, 3, 4, Officer 4; Future Secretaries 4; Spanish Club 4, Officer 4.

James Walter Dowdy

Bucky

"He is possessed with a warm heart and a good nature."

Baseball 2; Glee Club 2, 3; Science Club 2, 3; Civitan Club 3, 4; Spanish Club 4.

Mary E. Dowdy

Mary

"Small, but sweet."

Tri-Hi-Y 2, 3, 4, Officer 4; Spanish Club 4; Delegate to Blue Ridge Tri-Hi-Y Convention 3.

Carroll Druckemiller

Carroll

"Shy and reserved, but very nice."

Glee Club 3; Library Assistant 4.

Charles Newton Durham

Charles

"Men of few words are the best men."

Seniors

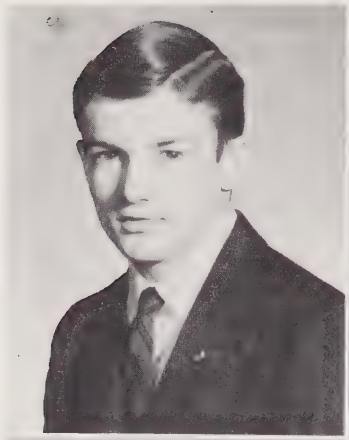

MELVIN EUGENE EAGLE
EUGENE
"He may be small, but his presence is felt."
Civitan Club 3, 4.

JOHN THOMAS EATMON
TOMMY
"No one knows what he can do till he tries."
Baseball 2; Glee Club 4.

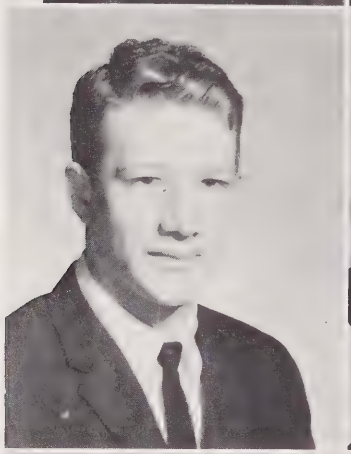

JAMES GILBERT ELLIS
JIMMY
"It does not pay to worry unless you worry for pay."

PATRICIA ANN FACKRELL
PAT
"She may be short, but she's just our sort."
Glee Club 2, 3; Tri-Hi-Y 2; Future Homemakers 2.

WILBUR GARY FARLOW
FARDO
"Smart, happy, carefree, gay; a good boy in every way."

JONATHAN THOMAS FAULK
TOMMY
"It matters not how long you live, but how well."
Football 3, 4; Basketball 2; Baseball 3; Glee Club 2, 3, 4; Melodians 2, 3, 4; Future Farmers 2, 3, 4, Officer 2, 3, 4; Bus Driver 3, 4; Civitan Club 2, 3, 4.

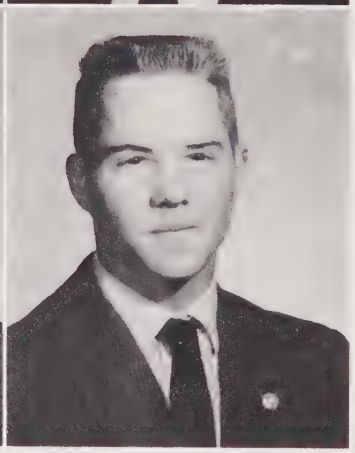

LYNN ALLEN FLEMING
LYNN
"Full of fun and mischief too; doing things he shouldn't do."
Band 2, 3, 4; Senior Superlative; Civitan Club 2, 3, 4.

JIMMY LEE GARNER
JIMMY
"If you want anything done well, do it yourself."
Band 2, 3, 4.

Seniors

Peggy Sue Gilmore
Peggie

"With her sweet disposition she'll always have friends."

Elise High School 2, 3; Glee Club 2, 3, 4; Monogram Club 2, 3; Future Homemakers 2; Future Secretaries 4; *Panorama* Staff 4; *Elysian* Staff 2, 3; Cheerleader 2, 3.

Judith Esther Glass
Judy

"The way to be happy is to make others so."

Glee Club 2, 3, 4, Officer 4; Girls' Ensemble 3, 4; Junior Music Club 4; Tri-Hi-Y 2, 3, 4, Officer 3, Delegate to State Convention 3; Future Homemakers 2; *Panorama* Staff 4; Sandprints Staff 4; Class Officer 2; Spanish Club 4, Officer 4; Student Director Senior Play.

Brenda Lee Godwin
Brenda

"Brenda is a friendly lass, as a majorette she's strictly class."

Band 3, 4; Tri-Hi-Y 2, 3, 4; Monogram Club 4; Future Homemakers 2; Future Secretaries 4, Officer; Beta Club 3, 4; *Panorama* Staff 4; Lancer 3; Majorette 4.

Judy LaVonne Godwin
Judy

"She is the sweet, quiet kind whose nature never varies."

Rocky Mount Senior High School 2, 3; Music Lovers Club 2; Choir Club 3; Glee Club 4; Future Secretaries 4.

Herbert James Goldston, Jr.
Herbie

"None but himself can be his parallel."

Football 2, 3, 4; Track 3; Key Club 2, 3, 4; Monogram Club 2, 3, 4; Beta Club 3, 4, Officer 4; Science Club 3, 4, Officer 4; *Panorama* Staff 4; Senior Superlative; Marshal 3; Student Council 4; Junior-Senior Waiter 2; All-Conference Football 3; Boys' State 3; Runner-up Civic Essay Contest 3; District Science Fair 3; Junior Rotarian 4; Junior-Senior Committee Chairman; Lee County Nominee Morehead Scholarship.

Brenda Odell Goodwin
Brenda

"Quiet, sweet, a friend to all."

Glee Club 2; Tri-Hi-Y 2, 3, 4; Future Homemakers 2, 3, 4; Science Club 4.

Paula Jean Graham
Jean

"A girl with pretty black hair who looks as if she never had a care."

Benhaven High School 2, 3; Basketball 2; Glee Club 2; Tri-Hi-Y 4; Beta Club 2; Correspondence Club 4; Future Homemakers 4; May Day Attendant 2; Cheerleader 3.

James Henry Green
James

"I am not in the role of common men."

Baseball Manager 2.

Seniors

BRENDA KATHERINE GRIFFIN
BRENDA
"To speak kindly of others is the sweetest charity in the world."

JAMES HAROLD GRIFFIN
HAROLD
"Honest, sincere, dependable, and quiet is he."
Baseball 2, 3, 4; Key Club 3, 4; Monogram Club 3, 4.

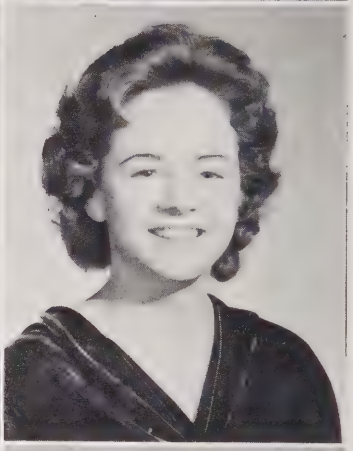

MARGARET BARRY GURLEY
BARRIE
"Be sure you're right; then proceed."
Tri-Hi-Y 2, 3, 4, Science Club 4; Library Assistant 2; *Panorama* Staff 4.

MARY KENNETT HARMON
KAY
"A smile so sweet and heart so gay."
Glee Club 2, 3, 4; Junior Music Club 4; Future Homemakers 2; Spanish Club 4; Library Assistant 2, 3.

LINDA FRANCES HARRIS
LINDA
"The sweetest little gal we ever did see
A friend to all she'll always be."
Glee Club 4; Junior Music Club 4; Tri-Hi-Y 2, 3, 4, Officer 4; Future Homemakers 2, 3, 4; Dramatics Club 3, Officer; Senior Superlative.

CHARLES MONROE HATCH
CHARLIE
"His whole heart is in the game."
Football 2, 3, 4; Basketball 3, 4; Key Club 2, 3, 4; Monogram Club 2, 3, 4, Officer 4; Beta Club 3, 4; SANDPRINTS Staff 4; Senior Superlative; Chief Marshal 3; Student Council 2; Track 3, 4; Junior-Senior Waiter; Morehead Nominee 4; Boys' State 3; Delegate to Key Club Convention 3, 4.

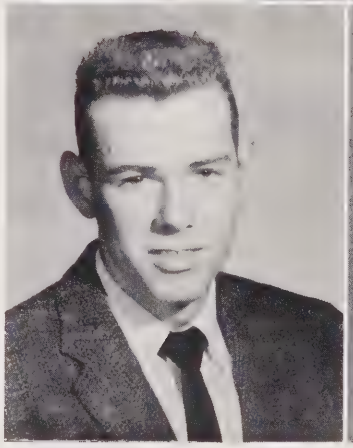

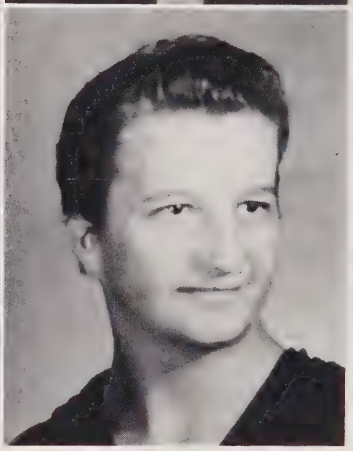

HOWARD GREY HENNINGS
HOWARD
"A man of practical application."

ETTA FRANCES HOLDER
FRANCES
"She may not be so very tall, but nice things come in bundles small."
Library Assistant 3, 4.

Seniors

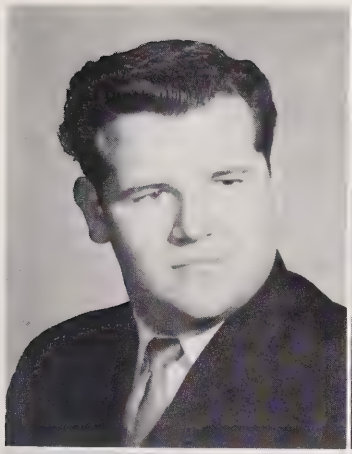

GENE THOMAS HOLDER
GENE
"Nothing great was ever achieved without enthusiasm."

LEWIS TALMADGE HOLDER
L. T.
"Now that he stood the test, he's not better, he's the best."

Band Officer 2, 3, 4; Key Club 3, 4; Monogram Club 4; Assistant Editor of *Panorama* 4; Student Council 2, 3; Class Officer 2, 3, 4; Junior Rotarian 4; Track Team 3, 4; Morehead Nominee; Junior-Senior Chairman; Spanish Club Officer 4.

DONALD WAYNE HONEYCUTT
DONALD
"A nice, quiet fellow."

JESSE FRANKLIN HOPKINS
JESSE
"Quiet, steadfast, and faithful."

THEODORA ELLEN HORWATH
TEDI
"She is as the light of knowledge and radiance of beauty."

Glee Club 2, 3, 4; Junior Music Club Officer 3, 4; Tri-Hi-Y 2, 3, 4; Science Club 2; *Panorama* Staff 3, 4; SANDPRINTS Staff 4; Junior-Senior Committee Chairman; Homecoming Court 2, 4; Girls' Ensemble; Senior Play.

CAROL LORRAINE HUNTER
CAROL
"Her friendly spirit is indeed a virtue."

Tri-Hi-Y 2, 3, 4; Beta Club 3, 4; *Panorama* Staff 4.

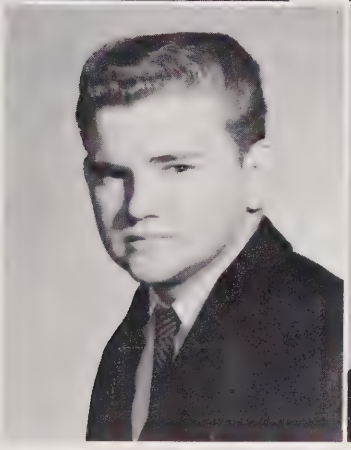

CHARLES ALLEN HUNTER
CHARLIE
"Good men are hard to find."

Glee Club 2; D.O. Club 3, 4, President 4.

EDWARD PARKER HYMAN, JR.
PARKER

Rocky Mount Senior High School 2; Football 3; Glee Club 4; Melodians 4; Key Club 4; Spanish Club 4.

Seniors

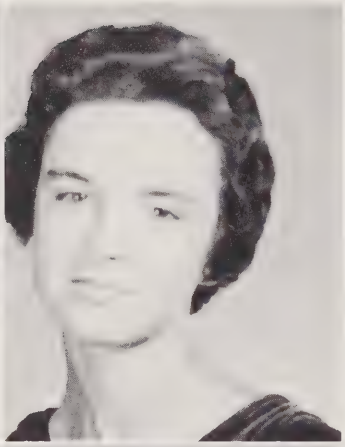

George Moore Jackson
H. M.
"He'll go far in the world of success."
Football 3, 4; Glee Club 4; Band 2, 3, 4; Melodians 4; Dramatics Club 3; *Panorama* Staff 4; Class Officer 4; Student Council 4; Boys' State 3; Sandprints Staff 4; Band Award 3; Delegate to Civitan Convention 3, 4; Civitan Club 2, 3, 4, Officer 4.

Mary Elizabeth Jackson
Mary
"A little nonsense now and then."
Tri-Hi-Y 3; Spanish Club 4; Senior Play.

Sandra Kay Johnson
Sandra
"Quietness can be valuable."
Tri-Hi-Y 2, 3; Future Homemakers 2, 3, 4; Future Secretaries 4; *Panorama* Staff 4.

Lana Jane Kea
Lana
"Sweetness is among the riches of the world."
Student Council 2; *Panorama* Staff 4.

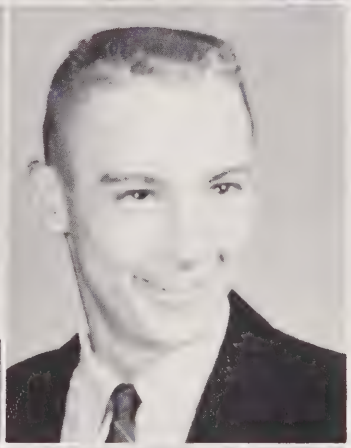

Billie Rose Kelly
Billie
"A smile sweet enough to melt your troubles away."
Tri-Hi-Y 2, 3, 4; Future Homemakers 2, 3, 4, Officer 2, 3; Senior Superlative; Student Council 3.

Robert Lewis Kelly
Bobby
"A pal to all who know him, a friend to all who don't."
Band 2, 3, 4, Officer 4; Key Club 3, 4; Student Council 4; Boys' State 3.

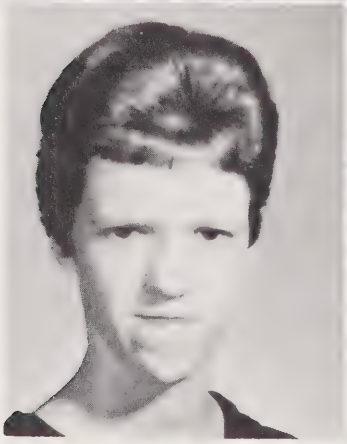

Carolyn Ann Keye
Carolyn
"A nice student in anyone's book."
Tri-Hi-Y 2, 3, 4.

Rachel Mae Knight
Rachel
"Her goodness isn't measured by her size."
Correspondence Club 3.

Seniors

Ronald Stephen Lancaster
Ronnie
"What I can't see, I won't believe."
Track 3, 4.

Minnie Pearl Lawson
Minnie
"They admired the sweetness of her smile."
Glee Club 2; Future Secretaries 4; *Panorama* Staff 4.

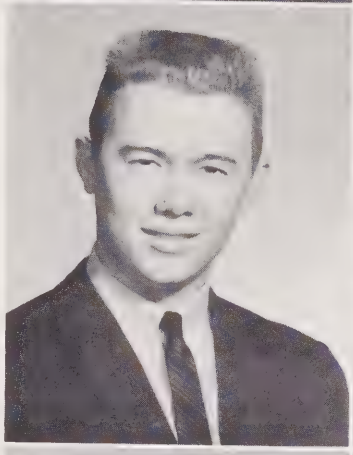

Reece Bryant Lemmond, Jr.
R. B.
"If you take life too seriously, you'll never get out alive."
Football Cameraman 3, 4; Basketball 2; Baseball 2, 3, 4; Glee Club 2, 3, 4; Melodians 2, 3, 4; Monogram Club 3, 4; Science Club 2; Sandprints Staff 4; Civitan Club 4.

Sylvia Alice Ligertwood
Syl
"Where there is a laugh, a joke or a smile you'll know she's been there."
Thornton Academy 2; Basketball 3, 4; Tri-Hi-Y 3, 4; Monogram Club 4; Future Homemakers 3.

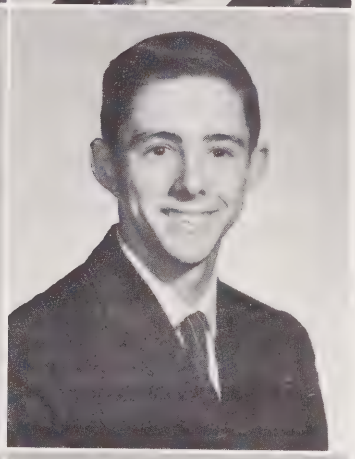

Edward Steven Lind
Eddie
"An honest boy who takes it on the chin."
Football 3, 4; Baseball 2, 3, 4; Monogram Club 2, 3, 4.

John Barr Lipscomb, Jr.
Johnny
"To worry little; to study less is my idea of happiness."
Basketball Manager 2, 3; Monogram Club 2, 3, 4.

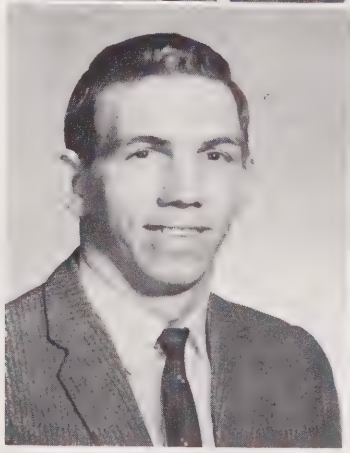

Boyd Franklin Little
Chester
"If physique was the issue he was the victor."
Football 3, 4; Basketball 2, 3; Baseball 4; Glee Club 3, 4; Melodians 3, 4; Key Club 3, 4; Monogram Club 4; Science Club 2.

Charles Robert Lloyd
Robert
"Why should I study? Am I not a genius?"
Glee Club 2, 3, 4; Melodians 2, 3; Science Club 2, 3.

Seniors

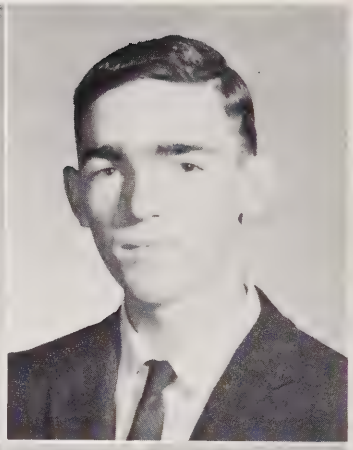

Patsy Louise Long

Pat

"In the sky a star danced, and under it she was born."

Glee Club 2, 3, 4, Officer 2, 3, 4; Melodians Accompanist 3, 4; Junior Music Club 3, 4, Officer 4; Tri-Hi-Y 2, 3, 4, Officer 2; Beta Club 3, 4; Future Homemakers 2; Sandprints Staff 3, 4, Editor 4; Senior Superlative; Marshal 3; Delegate to Interstate Tri-Hi-Y Conference; Junior-Senior Prop 2; Girls' Ensemble; Glee Club Award 3.

Sammy Earl Lowry

Sammy

"Sometimes happy, sometimes sad, sometimes naughty, never bad."

Science Club 4.

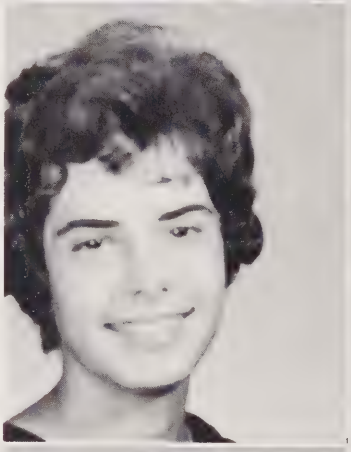

Elizabeth Caldwell Lucas

Beth

"Her cheerfulness is that which makes others happier when they meet her."

Band 3, 4; Tri-Hi-Y 2, 3, 4; Lancer; Majorette 4; Junior-Senior Prop 2; Junior-Senior Chairman.

Martha Swan Lynch

Marty

"She who brings sunshine into the lives of others cannot keep it from herself."

Panorama Editor 4; Tri-Hi-Y 2, 3, 4; Beta Club 3, 4; Spanish Club 4; Senior Play; Basketball 4.

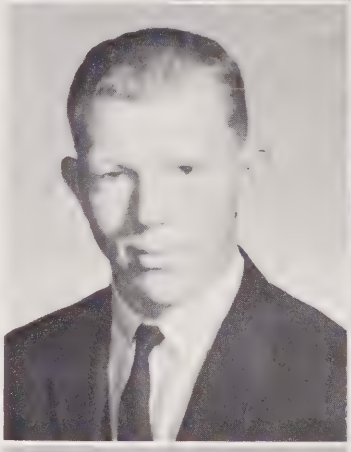

Norman Douglas McBryde

Corky

"He always fights to win the game; never thinks of himself to win the fame."

Football 3, 4; Baseball 2, 3; Science Club 2; Monogram Club 4; V. I. C. 4.

Donna Darrell McCleney

Darrell

"A pretty character as well as face."

Future Homemakers 2, 3; *Panorama* Staff 4; Future Secretaries 4.

Florence Ann McCracken

Flossie

"Her secret of happiness is not in doing what she likes, but in liking what she has to do."

Basketball 3; Glee Club 3, 4; Junior Music Club 3, 4; Tri-Hi-Y 2, 3, 4; Future Homemakers 2, 3, 4; Class Officer 4; Junior-Senior Committee Chairman.

Judy Lee McDuffie

Judy

"Her simplicity is the soul of elegance."

Future Homemakers 2, 3, 4; Correspondence Club 4.

Seniors

BETSY FAYE MCINNIS
BETSY
"Her modesty is a candle to her merriment."
Correspondence Club 2.

NANCY MYRTLE MCLEOD
NANCY
"We are charmed by her sweet disposition."
Tri-Hi-Y 3, 4; Future Homemakers 2, 3, 4; *Panorama* Staff 4; Future Secretaries 4.

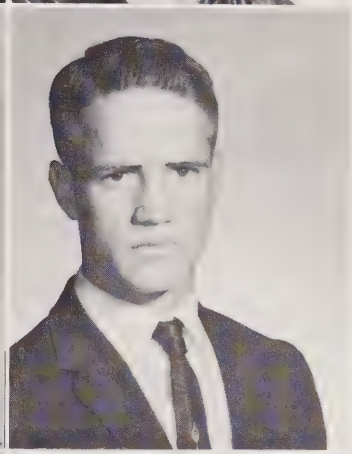

ALMA JEAN MCNEILL
JEAN
"She knows what is good and embraces it."
Glee Club 2, 3; Future Homemakers 2, 3; Correspondence Club 4.

CLARENCE GARFIELD MCNEILL
BUDDY
"He tackles every task with enthusiasm."
Basketball 4; Baseball 2, 3, 4; Monogram Club 3, 4; V. I. C. 4, Officer 4.

LARRY BRITT MCRAE
TWINK
"One who excels in leadership and personality."
Football 3, 4; Basketball 2, 3, 4; Key Club 3, 4; Monogram Club 3, 4; Beta Club 3, 4; Science Club 2; *Panorama* Staff 4; SANDPRINTS Staff 4; Senior Superlative; Student Council 2, 3, 4, President 4; Class Officer 3; Civitan Club 2; Delegate to Key Club Convention 3; Boys' State 3; Track 3, 4; Junior-Senior Waiter 2.

BETTY ANN MADDOX
BETTY ANN
"All her thoughts come from the heart."
Glee Club 4; Future Homemakers 3.

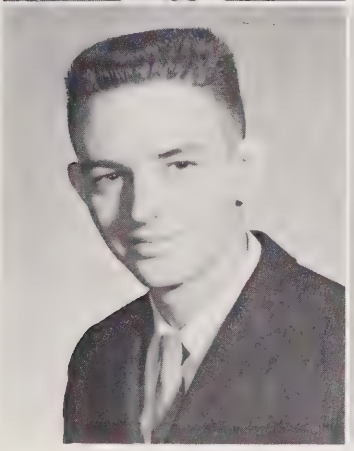

BEN RIVES MANN, JR.
BEN
"Beware, I may do something great yet."
Basketball Manager 2; Spanish Club 4; Civitan Club 4.

TOMMY C. MANN, JR.
TOMMY
"He is overflowing with personality and initiative."
Band 2, 3, 4; Key Club 3, 4; Band Officer 3, 4; Student Council 2, 3, 4; Class Officer 2.

Seniors

WOODROW WILSON MARSH, JR.
WOODY
"A kind heart worthy of praise."
Future Farmers 2; Science Club 2; Bus Driver 3; Civitan Club 3, 4.

SHIRLEY REECE MARTIN
SHIRLEY
"Her ways are ways of pleasantness and all her paths are peace."
Benhaven High School 2; Glee Club 4; Future Homemakers 2; Beta Club 2; Correspondence Club 4.

BARBARA JEAN MASHBURN
BARBARA
"If duty is calling she'll be there."
Tri-Hi-Y 2, 3, Officer 3.

JOHN EDWARD MATTHEWS
EDDIE
"Electronics is my line."
Football 2, 3, 4; Glee Club 2, 3, 4; Melodians 2, 3, 4; Monogram Club 4; Science Club 2; *Panorama* Staff 4; Civitan Club 4.

WESLEY FLOYD MEASAMER
WESLEY
"My mother told me there would be days like this."
Football 2.

JUDITH ANN MEDLIN
JUDY
"She is possessed with inexhaustible good nature."
Glee Club 2, 3, 4; Tri-Hi-Y 2; Future Teachers 2; Correspondence Club 4.

RALPH HILL MEEKS, JR.
RALPH
"He is a lover of life and living."

MARTY LEWELLYN MELVIN
LEWELLYN
"In the business world she'll be hard to beat."
Glee Club 2, 3, 4, Officer 4; Tri-Hi-Y 2, 3, 4; Future Homemakers 2, 3, 4, Officer 3, 4; Future Secretaries 4; Beta Club 3, 4; *Panorama* Staff 4; Girls' Ensemble 4.

Seniors

Brenda Sue Mitchell

Brenda

"Good things are twice as good when they are small."

Future Secretaries 2; *Panorama* Staff 2; Correspondence Club 3, 4.

Sandra LeVoy Morgan

Sandra

"The perfection of outward loveliness is the soul shining through its crystalline covering."

Glee Club 2, 3; Junior Music Club 3, 4, Officer 4; Tri-Hi-Y 2, 3, 4, Officer 4; Beta Club 3, 4; Monogram Club 3, 4; *Panorama* Staff 4; Senior Superlative; Chief Marshal 3; Cheerleader 3, 4, Chief 4; Junior-Senior Waitress 2; Homecoming Court 2; Delegate to Tri-Hi-Y Convention 3; Senior Play.

Wilbur Troy Moses

Wilbur

"I expect to pass through this world but once."

Football 3; Baseball 2, 4; V. I. C. 4, Officer 4.

Charles Manley Oldham, Jr.

Charles

"Life is yours, make it what you will."

Civitan Club 3, 4.

James Howard Oldham

Jimmy

"Were there many more dependable as he."

Basketball 2, Manager 4; Glee Club 4; Melodians 4; Monogram Club 4; Civitan Club 4; V. I. C. 2.

Judy Carolyn Oldham

Judy

"Laughing is she, merry all the while."

Glee Club 2; Future Secretaries 4; *Panorama* Staff 4; Correspondence Club 4.

Susan Burns Oldham

Sue

"A little girl with short blonde hair liked by all."

Glee Club 3; Future Homemakers 2.

Marion Mack Parrish

Mack

"Expect the worst and hope for the best."

Football 2; Civitan Club 2, 3, 4; Spanish Club 4.

Seniors

Doris Lee Patterson

Doris

"Beneath that air of thoughtful quiet, there's loveliness to cause a riot."

Basketball 3; Tri-Hi-Y 2, 3; Future Secretaries 4; Correspondence Club 3, 4, Officer 4; *Panorama* Staff 4.

Jacquelyn Ann Patterson

Jackie

"A giggle, a shout; you'll know she's about."

Ronald Halford Patterson

Ronnie

"Far reaching abilities are surpassed by none."

Broadway High School 2; Basketball 4; Key Club 4; Monogram Club 4; *Panorama* Staff 4.

William Andrew Jackson Peacock III

Jack

"Generous in manner, vigorous in deed; with these qualities, he'll succeed."

Goldsboro High 2, Football 2, 3, 4; Baseball 2, 3, 4; Monogram Club 2, 3, 4; Civitan Club 4.

Julia Eliza Phillips

Judy

"Kind of little; cute and sweet."

Junior Music Club 3, 4; Tri-Hi-Y 2, 3, 4; Monogram Club 3, 4; Future Homemakers 2; Class Officer 3; Cheerleader 3, 4; Junior-Senior Waitress.

Sylvia Louise Phillips

Sylvia

"Short, sweet, liked by everyone."

Future Secretaries 4, Officer 4; Correspondence Club 4; *Panorama* Staff 4.

James William Pickard, Jr.

Jimmy

"He will always have lots of buddies."

Baseball 3.

Sandra Brooks Poe

Sandra

"Her good nature conquers all."

Glee Club 2; Tri-Hi-Y 2, 3, 4; Future Homemakers 2, 4; Spanish Club 4.

Seniors

JOHNNY CARL POINDEXTER
JOHNNY
"To be good is to be happy."

JOHN RICHARD POWERS
RICHARD
"I'm not arguing with you, I'm telling you."

GLENDA DEE PRIDGEN
GLENDA
"Knowledge equal to that of a book."
Tri-Hi-Y 2, 3, 4; Beta Club 3, 4, *Panorama* Staff 4; Correspondence Club 4.

DOUGLAS FRANKLIN PRUITT
DOUGLAS
"A mighty fine fellow as everyone knows."

DONNA FAYE REEDY
DONNA
"Better to be little and shine, rather than big and cast a shadow."
Future Homemakers 2, 3, 4; *Panorama* Staff 4; Future Secretaries 4.

JOAN MARIE RIDDICK
JOAN
"Friendliness is the key to a good personality."
Basketball 3, 4, Tri-Hi-Y 2, 3, 4; Monogram Club 4, Science Club 4, *Panorama* Staff 2; Spanish Club 4; Delegate to Tri-Hi-Y Congress 4; World Service Tri-Hi-Y Chairman 4; Senior Play.

SYLVIA ANNETTA RIDDLE
SYLVIA
"A friend to all, but she loves only one."
Tri-Hi-Y 4; Correspondence Club 3, 4, Officer 4.

SHARON KAY ROBBINS
SHARON
"Third finger left hand, shows she has her man."
Panorama Staff 4; Future Secretaries 4.

Seniors

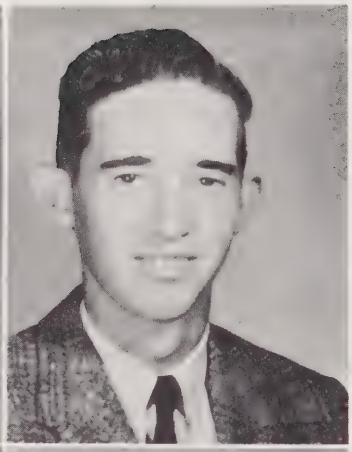

BEVERLEY JEAN ROSS
BEVERLEY
"She can be imitated by none."
Basketball 3, 4; Tri-Hi-Y 3, 4; Future Homemakers 2, 3, 4.

JAMES DAVID ROSSER, JR.
DAVID
"His ideals are as high as he is tall."
Future Farmers 2, 3.

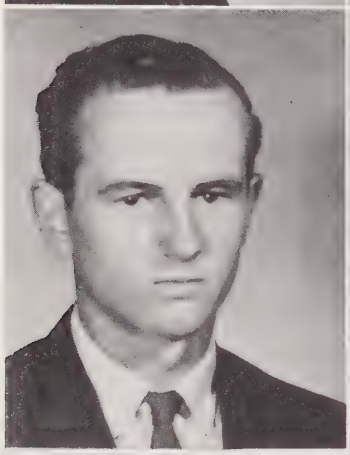

JERRY RAY ROSSER
JERRY
"To know what you want is to know how to live."
Future Farmers 2, 3, 4.

BETTY JO RUSS
BETTY JO
"Happiness is a perfume you can't pour on others without getting a few drops on yourself."
Basketball 3, 4; Tri-Hi-Y 2, 3, 4; Future Teachers 2; Spanish Club 4.

KENNETH WAYNE SCARBOROUGH
KENNY
"Quiet, but he has his fun."

CAROLYN WEARN SCHULKEN
CAROLYN
"Those who are faithful today will be wanted tomorrow."
Glee Club 2, 3; Junior Music Club 3, 4; Tri-Hi-Y 2, 3, 4; Future Homemakers 2.

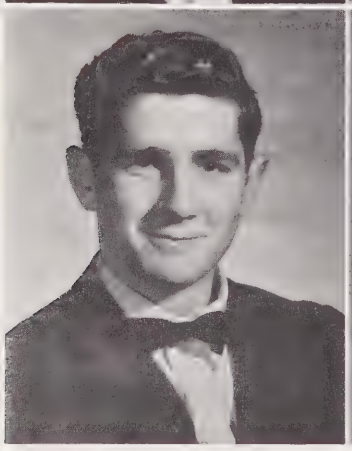

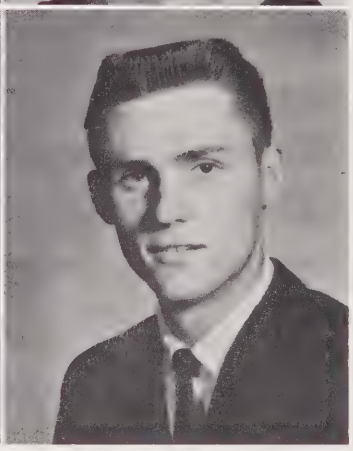

GARY LEE SHARPE
GARY
"Quiet, but ever watchful."

BRADLEY WAYNE SHAW
BRAD
"A rare combination of frolic and fun."
Bus Driver 2, 3; Vocational Industrial Club 2, 3, 4.

Seniors

SHARON JEAN SHEPHERD
SHARON
"It is good to think well, it is divine to act well."
Basketball 3, 4; Glee Club 4; Band 2, 3, 4, Officer 3, 4; Tri-Hi-Y 2, 3, 4, Officer 3, 4; Monogram Club 4; Senior Superlative; Marshal 3; Student Council 4; Beta Club 4.

JOE DAN SLOAN
JOE DAN
"As idle as a painted ship upon a painted ocean."
Football 2, 3, 4; Baseball 2, 3, 4; Key Club 4; Monogram Club 3, 4.

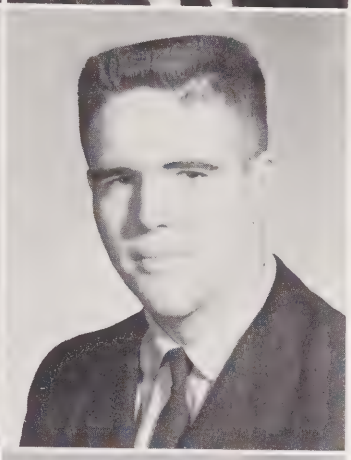

MARGIE ISABELL SLOAN
MARGIE
"Her soft voice and sweet smile win many friends."
Future Homemakers 2; Correspondence Club 3, 4.

ROBERT HAYWOOD SMITH, JR.
ROBERT
"In good humor, he always appears."
Football 2, 3; Baseball 2, 3; Glee Club 2.

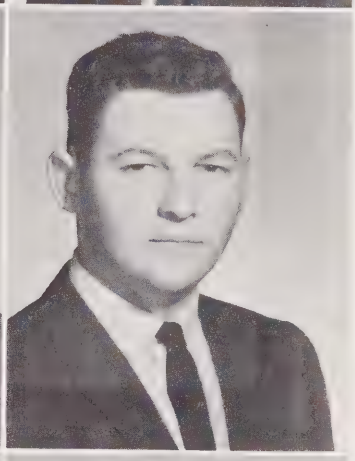

WILLIAM EDGAR SPELL, JR.
BILLY
"To be happy is to have many friends."
Basketball 2, 3.

RALPH EDWARD SPIVEY
RALPH
"His friends think highly of him."
Glee Club 4; Melodians 4.

LINDA CAROL SPRINGS
LINDA
"A clear conscience is a good pillow."
Tri-Hi-Y 2; Correspondence Club 4; Future Homemakers 2, 3; Future Secretaries 4; *Panorama* Staff 4.

CORA BLANCHE STACK
CORA
"Everything she does expresses her genuine worth."
Beta Club 3, 4, Officer 4; Tri-Hi-Y 2, 3, 4, Officer 2, 4; Future Homemakers 2, 3, 4, Officer 2, 3, 4; Library Assistant 4; Senior Superlative.

Seniors

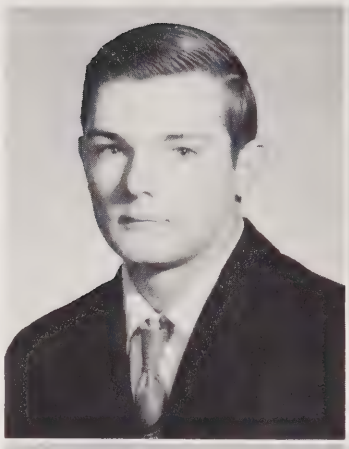

ROGER LEE STACK

ROGER

"Kind-hearted and good mannered is a pleasing combination."

CAROLYN SUE STONE

CAROLYN

"Goodness is the most beautiful thing in the world."

Glee Club 3; Tri-Hi-Y 2; Future Homemakers 2; Future Secretaries 4; Science Club 3; *Panorama* Staff 4.

BILLY STEVE THOMAS

STEVE

"He is endowed with a nature of his own."

EDDIE RAY THOMAS

EDDIE RAY

"He is possessed with a dependable personality."

Junior Rotarian 4.

HAROLD DELPHUS THOMAS

HAROLD

"He is fine to know; nice to have around."

Football 2, 3, 4; Baseball 2, 3, 4; Glee Club 2, 3, 4; Melodians 2, 3, 4, Officer 4; Monogram Club 2, 3, 4; Student Council 2; Civitan Club 4.

JOY RUTH THOMAS

JOY

"She makes sunshine in life's shady places."

Tri-Hi-Y 2; Future Homemakers 2, 3; Correspondence Club 4.

NANCY KAY THOMAS

NANCY

"Modest, lovable, studious, and sweet."

Tri-Hi-Y 2, 3; Future Homemakers 2, 3; Future Secretaries 4; Correspondence Club 3, 4; *Panorama* Staff 4.

ROBERTA JEAN THOMAS

ROBERTA

"To have friends, be one; that is Roberta."

Basketball 2; Future Homemakers 2; Future Secretaries 4; Correspondence Club 3, 4; *Panorama* Staff 4.

Seniors

JIMMY LEE THOMPSON
JIM
"Honesty and neatness is the best policy."
Dramatics Club 3.

TERRY DWAYNE THOMPSON
TERRY
"On any challenge he always tries."
D.O. Club 4.

LINDA IMOGENE TODD
LINDA
"A finer girl you will never meet."
Future Secretaries 4, Officer 4; Correspondence Club 3, 4, Officer 4; *Panorama* Staff 4.

JIMMY NOAH TRIPP
JIMMY
"Friendly and happy; a good student, too."
Beta Club 4; Science Club 2, 3, 4; Marshal; Student Council 4; Boys' State 3; U. D. C. Essay Winner 3; Senior Play; District Science Fair Winner 4.

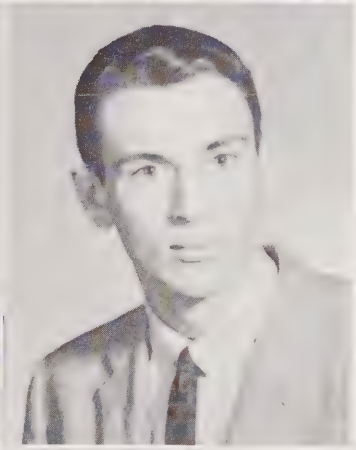

JOSEPH FLETCHER TUCKER
JOEY
"If I could only do the things I think of."
Baseball 3; V. I. C. 4.

GARY LEWIS TYSINGER
ROCK
"Nice. Smart. Talented. Kind."
Basketball 3, 4; Monogram Club 3, 4; Science Club 2; SANDPRINTS Staff 4; Marshal; Civitan Club 4; Track 3, 4.

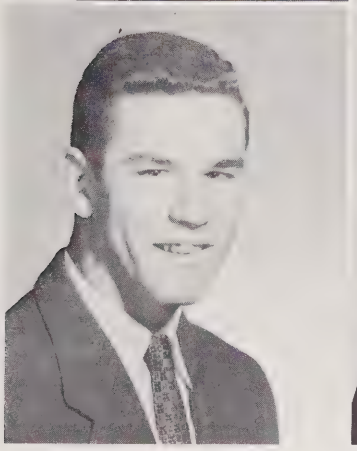

DONALD DAVID UNDERWOOD
DON
"He is ever a good sport and a good friend."
Boston Trade School 2; Football 2, 3, 4; Baseball 2; Monogram Club 3, 4; Senior Superlative; Civitan Club 4; Track 3, 4.

SANDRA LEE USSERY
SANDRA
"A quiet girl of sterling worth."
Glee Club 4; Tri-Hi-Y 2, 3, 4; Future Homemakers 4.

Seniors

JADE WOMBLE WICKER
WICK
"Truly an outstanding personality in leadership and popularity."
Football 2, 3, 4, Co-captain 4; Basketball 3, 4; Key Club 2, 3, 4, Officer 3, 4; Monogram Club 3, 4; Student Council 3, 4, Officer 4; Class Officer 2, 3, 4; Boys' State 3; Junior-Senior Waiter; Track 3; Key Club Convention Delegate 3, 4.

JOHN BURL WICKER
JOHNNY BURL
"Life is a serious business."
Football 2; Basketball 2; D.O. Club 3, 4; State President V. I. C. 4.

JOHN RUSSELL WILKINS
JOHNNY
"From a spark may burst a mighty flame."
Spanish Club 4.

BILLY RAY WILLIAMS
BILLY RAY
"Self-control leads like a sovereign power."
Football 2, 3, 4; V. I. C. 4.

BOBBY ALTON WILLIAMS
BOBBY
"It's great to have a friend, but it's greater to be one."
Track 3.

HILDA RUTH WOMACK
HILDA
"Her laughter brightens every heart."
Basketball 3, 4; Glee Club 4; Monogram Club 4.

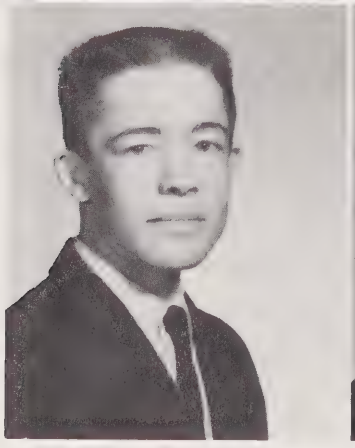

JIMMY NEIL WOMBLE
JIMMY
"Women are always running through my mind; they don't dare walk."

MICHAEL PHILIP WOMBLE
MIKE
"Always heard as well as seen."
Basketball 4; Baseball 2; Track 3, 4.

Seniors

JAMES GORDON WOOD, JR.
JIMMY
"He is a leader of men, and follower of women."
Science Club 4; Civitan Club 3, 4; Spanish Club 4.

JO ANN WOOD
JO ANN
"A willing heart, a helping hand."
Future Homemakers 3, 4; Correspondence Club 4; Spanish Club 4.

WILLIAM RAY WOOD
BILLY
"I do and say what I think is right. If I'm wrong I'm sorry."
Civitan Club 4· Senior Superlative.

WOODY WOODELL
WOODY
"Always kind and considerate of others."

BILLY JOHN YARBOROUGH
WILD BILL
"On the football field or in the classes he always makes his passes."
Football 2, 3, 4, Co-captain 4; Melodians 2, 3, Officer 3: Monogram Club 2, 3, 4, Officer 4; Science Club 3, 4; Senior Superlative; Student Council 4; Civitan Club 2, 3, 4; Track 3. 4.

HARRIET REBECCA YARBOROUGH
BECKY
"She has abundant good nature and a sunny smile."
Future Homemakers 2; Spanish Club 4.

TONY LEROY YOW
TONY
"If women interfere with your work, quit work."
Football 2; Basketball 2; Glee Club 2, 3: Melodians 3.

A ring at last

Juniors

MARTHA DIXON, *President*
TERRY REEVES, *Vice-President*
SANDRA WINSTEAD, *Secretary*
JEAN PERRY, *Treasurer*

Juniors

Susan Adams
Ann Ardis
Ben Avent
Clyde Baker
Royce Baker
Lois Barbee

Carl Beal
Gary Beal
Carolyn Blakeley
Mike Blakeley
Charles Brooks
Ronnie Brown

Donna Budd
Becky Burkhead
Larry Byrd
Dell Cagle
Jackie Cameron
Jerry Campbell

Bennie Capps
R. D. Carson
Carol Carter
Jo Ann Carter
Sidney Cates
Brent Causey

Frank Chacey
Charles Christian
John Christian
Ann Clark
Gloria Clark
Kenneth Coggins

Ed Coke
Barbara Cox
Bonnie Cox
Judy Cox
Judy Craig
Meredith Crimmins

Juniors

Linda Crowson
Judy Dalrymple
Micky David
Henry Davis
Joe Dawson
James Dean

Brenda Dickens
Martha Dixon
Betty Dowdy
Billy Dowdy
Donelda Draughn
Debbie Duke

Sandra Eades
Jimmy Ennis
Kitty Erwin
Fred Fackrell
Ralph Finch
Faye Fish

Donnie Frye
Geraldine Garner
Doris Gautier
G. T. Godwin
Victor Goodman
Connie Goodwin

Gayle Grantham
Douglas Greenlea
Cloie Griffin
Robert Gunter
Bill Gurley
Penny Hackney

Carolyn Hall
James Hall
Wade Harrington
Mavis Harris
Joan Hayes
Donald Hight

Juniors

Elmon Holder
Martha Honeycutt
Tommy Howell
Betty Hunsucker
Douglas Husketh
Eugene Ingram

Mary Johnson
Corlis Johnston
Paulette Johnston
Nancy Kea
Carolyn Kelly
Judy Key

Lana Kirkman
Ondrea Knight
Sherry Lawson
Jim Legge
Martha Love
Neil McDonald

Faye McFarland
Dan McInnis
Mary Ellen McInnis
Scott McIver
Connie Mace
Guy Maddox

Larry Maddox
Billy Mann
Bobby Mann
Bobby Matthews
Carol Matthews
Donna May

Brenda Mills
Linda Moore
Robbie Moorefield
Steve Moretz
Rusty Morgan
T. F. Nance

Juniors

Keith Nelson
R. W. Norman
Gaye Oldham
Jack Oldham
Pat Palmer
Ann Parsons

Bobby Payne
Sarah Peacock
Jean Perry
Howard Phillips
Alice Porter
Barbara Quidley

Terry Reeves
Diane Riddick
David Roach
Carolyn Rosser
Betty Lou Rutledge
Richard Scott

Phil Senter
Tommie Shields
Richard Shope
Earl Simmerson
Blair Slaughter
Sam Sloan

Bobby Smith
Brenda Smith
Carl Smith
Moses Snipes
Ann Spivey
Ike Spivey

Judy Stack
Rita Starr
Jerry Stephens
Jerry Stevens
Jimmy Stone
Linda Stone

Juniors

Ruth Stone
Mike Swain
Billy Tatum
Betty Thomas
Carolyn Thomas
Kelly Thomas

Larry Thomas
Wayne Thomas
Carolyn Thompson
Gail Thornton
Larry Tysinger
Frances Tysor

Edna Underwood
Ricky Wagoner
Jimmy Walkup
Alycia Watson
Conley Way
Bobby Wicker

Margie Williams
Ronnie Williams
Judy Williamson
Billy Wilson
Jane Wilson
Jean Wilson

Jimmy Wilson
Beth Winborne
Sandra Winstead
Patsy Wofford

Cokes for the Sophomore.

Sophomores

David Pridgen, *President*
Betty Lipscomb, *Vice-President*
Sandra Dowdy, *Secretary-Treasurer*

Sophomores

Molly Allen
Annie Mae Arnold
Danny Arnold
John Arnold
Wesley Arnold
Brenda Baker

Doris Baker
Glenda Baker
James Basinski
Billy Batchelor
Carolyn Batchelor
Faye Beal

Elaine Beard
Minnie Blake
Gary Blakeley
Patsy Blakeley
Ronald Boyd
Brenda Bracken

Verna Branch
Becky Brooks
Donald Buchanan
Donald Bullard
Larry Burke
Lola Burns

Tommy Byerly
Mary Byrd
Linda Campbell
Patty Carnes
Barry Cashion
Carolyn Cates

Gail Cato
Jack Christian
Betty Clark
Jean Clegg
Brenda Clewis
Ronald Cline

Roger Coe
Larry Collier
Linda Collins
Judy Carol Cooke
Judy Lynn Cooke
Gerard Cooper

Jean Craven
Phil Crisco
Jerry Currin
Elaine Dark
Hope Davis
Kay Davis

Wayne Davis
Fred Day
Betty Jo Denton
Betty Dinkins
Allen Dowdy
Sandra Dowdy

Sophomores

Billy Durham
J. C. Edwards
Jimmy Fields
Victor Fields
Courtney Fitts
Sue Fore

Carlanne Foushee
Louis Foushee
Donald Gaster
Lynda Gaster
Becky Gilliam
Julia Gilliam

Judy Goodwin
Jimmy Graham
Mary Anne Greene
Garry Griffin
Bob Gunter
Jerri Gunter

Becky Hall
Dennis Hall
Virginia Hammond
Frances Hanner
Topper Hartness
Grover Hennings

Alice Herring
Lois Hussey
Nelson Jones
Vernon Joy
Bonnie Kelly
James Kelly

Sam Kennedy
Floyd Key
Nancy Key
J. C. Knight
Charles LaRue
Mary Lancaster

Marvin Lawrence
Jean Lemmond
Jerry Lentz
Judy Lewis
Betty Lipscomb
Jimmy Little

Carol Love
Sherwood Lucas
Martha McBryde
Sherri McCormick
Faye McIntyre
Jackie McIver

David McKay
Barbara McMurray
Cecil McNeill
Reba McNeill
Linda Maddox
Ruth Ann Mann

Sophomores

Nelson Marsh
Donnie Martindale
Faye Matthews
Kay Merritt
Beverly Miller
Betty Morgan

Charlotte Morris
Una Nance
Eddie Nichols
Ann Norris
Lloyd Norris
Jerry O'Quinn

Brenda Oldham
Patsy Oldham
Sandra Oldham
George Parker
Jimmy Paschall
Gracie Patterson

Russ Patterson
Hannah Peacock
Ray Pettus
Alice Phillips
Patsy Phillips
Tony Phillips

Turner Pigford
Sarah Poe
Richard Potter
Bobby Potts
David Pridgen
Ralph Pulliam

Roger Quillin
Bill Rannells
Nita Ready
Pat Riddle
Mike Ridenhour
Sandra Rives

Jerry Rhodes
Ray Rhodes
Alton Rollins
Ed Rowland
Jimmy Royal
Charles Ruffin

Becky Rush
Mary Sessoms
Tommy Sessoms
Jane Seymour
Virginia Shankle
Patricia Sloan

Annie Smith
Rebekah Smith
Sandra Smith
Shealy Smith
Jill Snipes
Barbara Sowers

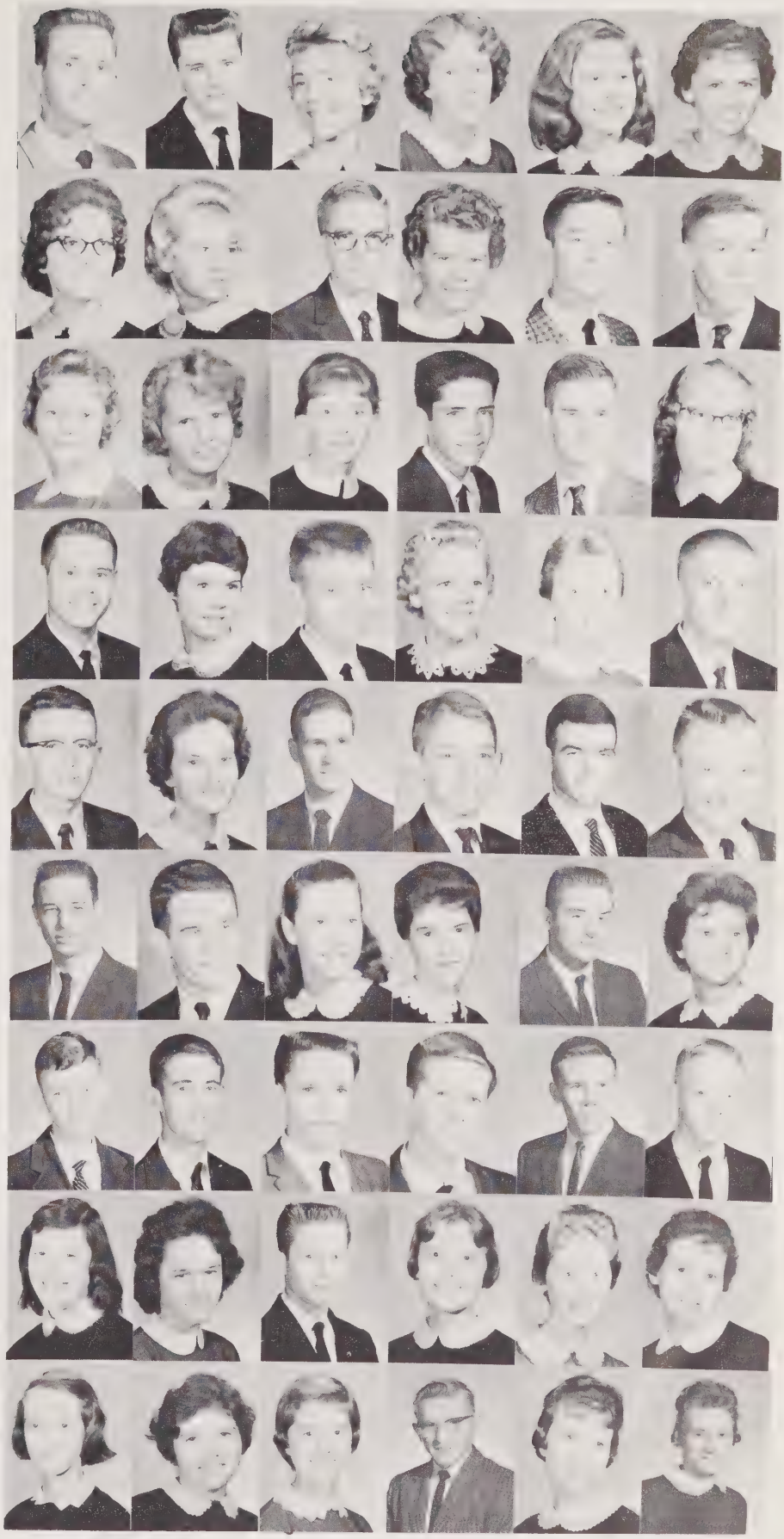

Sophomores

Ginny Lynn Spivey
Mary Ann Spivey
Bill Stevens
Bobby Stevens
Donnie Stewart
Brenda Strickland

Julia Stringfield
Tim Stroupe
Richard Such
Jackie Swofford
Jane Taylor
Landa Taylor

Victor Teeter
Ann Thomas
Charlene Thomas
Doris Thomas
Fred Thomas
Jimmy Thomas

Victor Thomas
Dewey Tillman
Roy Todd
Betty Tripp
Sue Trulove
Jean Ulrich

Eddie Wade
Eddie Wallace
Ted Wallace
Bruce Watson
Mike Watson
Donnie Webster

Carolyn Wicker
Jody Wicker
Sarah Wicker
Steve Wilkie
Betty Wilson
Charles Wood

Bobby Yow

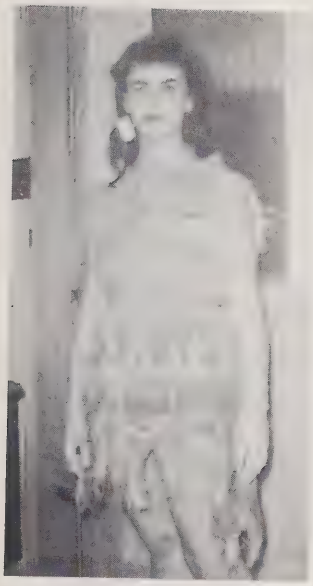

Just For

KIX

Remembrances of Features

Superlatives

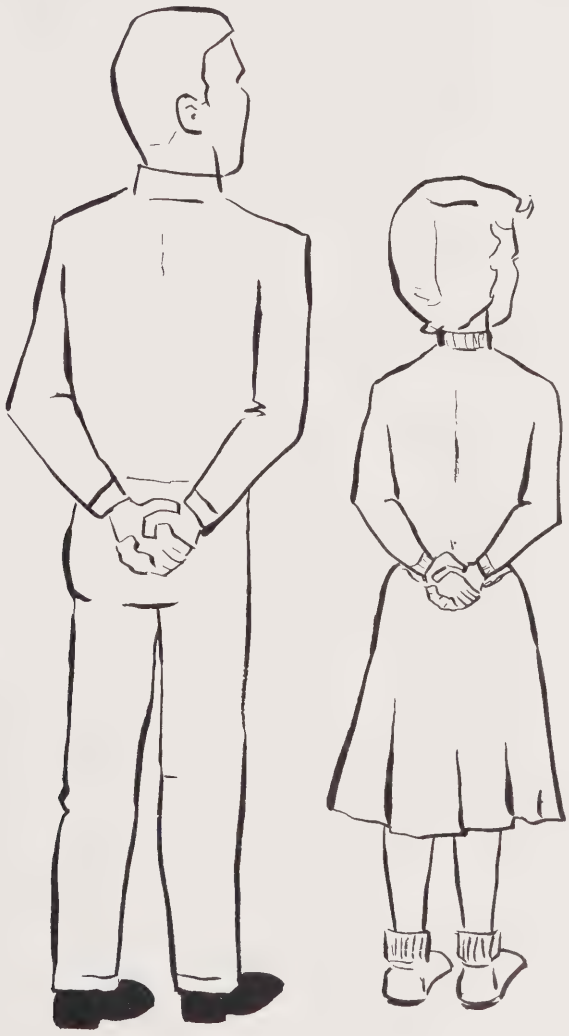

Mr. and Miss S. C. H. S.

CHARLIE HATCH

SANDRA MORGAN

MOST PERSONALITY

Bobby Boyd

Judy Cameron

MOST POPULAR

Larry McRae

Judy Dossenbach

Superlatives

WITTIEST

Kay Cheshire

David Blalock

NEATEST

Linda Harris

Lynn Fleming

MOST DEPENDABLE

Billy Wood

Sharon Shepherd

CUTEST

Tena Bryan

Billy Yarborough

MOST LIKELY TO SUCCEED

Cora Stack

Herbie Goldston

MOST ATHLETIC

Betty Lou Dew

Don Underwood

MOST TALENTED

Patsy Long

Ernest Badgett

BEST LOOKING

Scott Blackwelder

Billie Rose Kelly

Marshals

Front to Back: Martha Dixon, *Chief;* Meredith Crimmins, Debbie Duke, Sandra Winstead, Donna Budd, Carolyn Rosser.

Terry Reeves, *Chief,* Frank Chacey, Richard Scott, Brent Causey, Ronnie Williams, Howard Phillips.

Mascots

Randy Mann Paula Sue Long

Our Student Council President

HAVE YOU

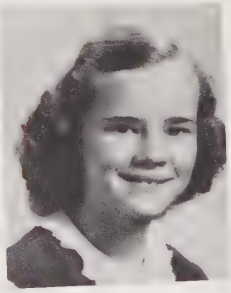

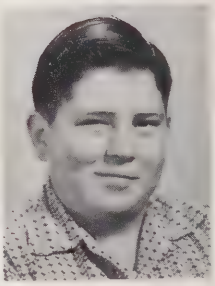

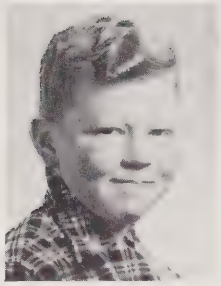

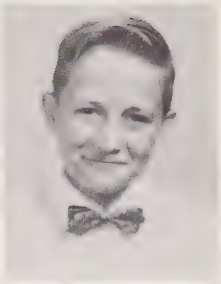

EVER!

Look what Santa brought!

Remembrances of Activities

Rest at last!

Sadie Hawkins!

School spirit!

Student Council

Kneeling: Billy Yarborough, Tommy Mann, Jimmy Tripp.

First row: Judy Dossenbach, Betty Hunsucker, Judy Cooke, Virginia Hammond, Jackie McIver, Sharon Shepherd.

Second row: Mr. Cary Bradley, *Sponsor,* Billy Tatum, Howard Phillips, Jimmy Ennis, Herbie Goldston, David Blalock, James Potter, Mike Blakeley, Richard Such, George Jackson, Bobby Kelly, Mr. Thomas Roberts, *Sponsor.*

Back: Jade Wicker, Larry McRae.

Spanish Club

First row: Mary K. Harmon, Judy Glass, Martha Lynch, Gloria Cotten, Sandra Poe, Florence McCracken. *Second row*: Betty Jo Russ, Brenda Brown, Ann Dowdy, Ernest Badgett, Larry Cheatham, Mary Dowdy, Joan Riddick. *Third row*: Jo Ann Wood, Becky Yarborough, Johnny Dalrymple, Johnny Wilkins, Bucky Dowdy, Eddie Matthews, Robert Lloyd, Ben Mann, Mrs. Julianne McCracken, *Sponsor*.

Key Club

Kneeling: Rusty Morgan, Harold Griffin, Sammy Brown, Bobby Boyd, Franklin Little, Tommy Mann, Gary Farlow, Larry McRae, Billy Tatum. *Second row*: Mr. H. P. Coulter, *Sponsor*, Mike Blakeley, Jade Wicker, Jacky Campbell, Moses Snipes, Keith Nelson, Brent Causey, Charles Ruffin, Bobby Payne, Parker Hyman, Joe Brinn, Ben Avent, Charlie Hatch. *Third row*: Ronnie Patterson, Terry Reeves, James Potter, Howard Phillips, Herbie Goldston, Bob Kelly, L. T. Holder, Joe Dan Sloan, Richard Such.

Science Club

First row: Mary Lancaster, Dianne Riddick, Jimmy Tripp, Herbie Goldston, Ronnie Williams, Frank Chacey. *Second row*: Barry Gurley, Alice Phillips, Billy Yarborough, Joan Riddick, Virginia Shankle, Bobby Boyd, Jonathan Clark, Brenda Oldham, Corlis Sue Johnston. *Third row*: Mr. Claude Howard, *Sponsor*, Gary Tysinger, Sammy Brown, Billy Wood, Terry Reeves, Mrs. Sue Phillips, *Sponsor*. *Fourth row*: Billy Mann, Russ Patterson, Topper Hartness, Jimmy Wood, Ed Lind, Jade Wicker, Bobby Matthews.

Junior Civitan Club

Kneeling: R. B. Lemmond, Richard Brown, Mack Parrish, Lynn Fleming, Tommy Bridges, Bucky Dowdy, Jonathan Clark, Ben Mann, Jimmy Wood, Eugene Eagle. *Standing*: Woody Marsh, Billy Yarborough, Scott Blackwelder, Larry Cheatham, Tommy Faulk, Don Underwood, Jimmy Oldham, Charles Oldham, Gary Tysinger, Johnny Dalrymple, David Blalock, Eddie Matthews, George Jackson, Bill Gurley, Richard Shope, Ernest Badgett, Jack Peacock, Billy Wood, Mr. Vance Hulbert, *Sponsor*.

Blair Slaughter, Edna Underwood, Lola Burns, Faye Beal, Frances Holder, Tena Bryan, Cora Stack, Janet Dross, Carroll Druckemiller.

Library Assistants

Future Secretaries

First row: Sandra Johnson, Carolyn Stone, Darrell McCleney, Iola Capps, Linda Spring. *Second row*: Judy Oldham, Doris Patterson, Lana Kea, Sylvia Phillips, Brenda Denton, Nancy Thomas. *Third row*: Carolyn Douglas, Jean Arnold, Nancy McLeod, Gail Allen, Donna Reedy, Mary Dowdy. *Fourth row*: Brenda Mitchell, Minnie Lawson, Judy Godwin, Lewellyn Melvin, Ann Dowdy, Mrs. Ella Ray Chacey, *Sponsor*. *Fifth row*: Peggy Gilmore, Brenda Godwin, Roberta Thomas, Linda Todd.

Ronnie Jackson, Patsy Wofford, Larry Maddox, Tommy Sessoms, Gail Allen, Julian Wicker, Steve Moretz, Gary Beal, Blair Slaughter, Wade Harrington, Tommy Faulk, Ann Parson, Carl Smith, Guy Maddox.

Bus Drivers

Future Farmers of America

Eddie Ray Thomas, *President;* Tommy Faulk, *Vice-President;* Larry Maddox, *Secretary;* Royce Baker, *Reporter;* Jerry Rosser, *Treasurer;* Mickey David, *Sentinel;* Mr. J. B. Lipscomb, *Advisor.*

Other chapter members—James Dean, Tommy Shields, Ted Calcutt, Larry Collier, Gerard Cooper, J. C. Knight, James Kelly, Junior Key, Marvin Lawrence, Al Lambert, Nelson Marsh, Lloyd Morris, Jerry O'Quinn, Ray Pettus, Eddie Shields, Tommy Sessoms, Jimmy Thomas, Victor Teeter, Cecil Underwood, Larry Wallace, Ted Wallace, Donnie Webster, Mike Watson, Donald Gaster, Ronn Apple, Conrad Carter, Donnie Carter, Bobby Daniels, Mickey Cox, James Dalrymple, Connie Deal, Larry Davis, David Dickens, Billy Gray, Jimmy Key, Ronnie Kelly, Tony Kelly, H. T. Groves, Jr., Odell Lawrence, Billy Maddox, Linton McNeill, Eugene Gautier, Lewis Page, Billy Rosser, Gary Winstead, Jerry Whitaker, Wayne Wilson, Jimmy Stewart, Randy Tyndall, Ronnie Carter.

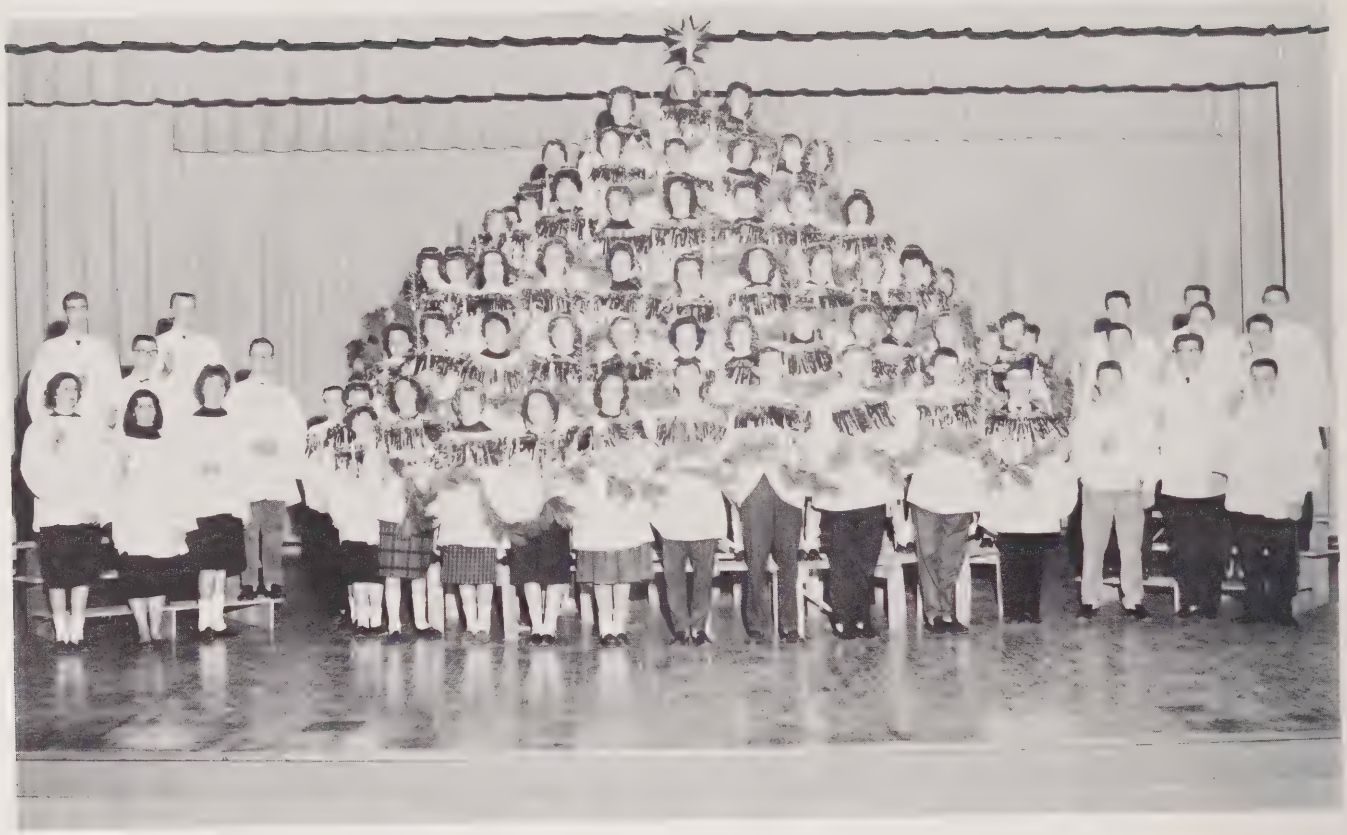

Glee Club

Roll: Brenda Baker, Patsy Boling, Becky Burkhead, Harriet Burkhead, Brenda Castleberry, Carolyn Cates, Linda Campbell, Gloria Clark, Judy Craig, Brenda Courtney, Hope Davis, Sandra Eades, Kitty Erwin, Faye Fish, Peggie Gilmore, Judy Glass, Judy Godwin, Cloie Griffin, Mary K. Harmon, Linda Harris, Tedi Horwath, Frances Holder, Mary Johnson, Nancy Kea, Sherry Lawson, Patsy Long, Sherri McCormick, Jackie McIver, Florence McCracken, Betty Ann Maddox, Judy Medlin, Lewellyn Melvin, Connie Mace, Linda Maddox, Ruth Ann Mann, Faye Matthews, Linda Moore, Una Nance, Gaye Oldham, Pat Palmer, Gracie Patterson, Hannah Peacock, Jean Perry, Barbara Quidley, Carolyn Rosser, Sharon Shepherd, Dale Stephens Bracken, Jane Seymour, Mary Sessoms, Ginny Lynn Spivey, Jackie Swofford, Sue Truelove, Shirley Reece Martin, Jean Wilson, Hilda Womack, Sandra Winstead, Michele Tucker, Ben Avent, Charles Berry, Scott Blackwelder, Richard Brown, Tommy Eatmon, Tommy Faulk, Topper Hartness, Parker Hyman, George Jackson, R. B. Lemmond, Franklin Little, David McKay, R. W. Norman, James Oldham, Ralph Spivey, Jerry Stephens, Harold Thomas.

Girls Ensemble

Carolyn Rosser, *Accompanist*

First row: Jean Perry, Tedi Horwath, Sherry Lawson, Mary Johnson, Pat Palmer, Becky Burkhead, Judy Key, Faye Fish, Judy Godwin, Ruth Ann Mann. *Second row*: Linda Harris, Judy Glass, Harriet Burkhead, Lewellyn Melvin, Ginny Lynn Spivey, Judy Medlin, Gaye Oldham, Kitty Erwin, Shirley Reece Martin, Gail Thornton. *Third row*: Brenda Baker, Patsy Long, Dale Stephens Bracken, Florence McCracken, Mary K. Harmon, Sandra Winstead, Mary Lancaster, Faye Matthews, Carolyn Cates, Jane Seymour, Linda Campbell. *Fourth row*: Patsy Boling, Judy Craig, Brenda Castleberry, Lana Kea, Peggie Gilmore, Hannah Peacock, Sherri McCormick, Jackie McIver, Sharon Shepherd.

Glee Club Officers

Carolyn Rosser ..... *Accompanist*
Patsy Long ..... *President*
Judy Glass ..... *Vice-President*
Dale S. Bracken ..... *Secretary*
Florence McCracken ..... *Assistant Secretary*
Patsy Boling ..... *Assistant Secretary*
Lewellyn Melvin ..... *Treasurer*
Harriet Burkhead .. *Assistant Treasurer*
Harold Thomas ..... *Librarian*

Melodians

Patsy Long, *Accompanist*

First row: Topper Hartness, Scott Blackwelder, Harold Thomas, R. B. Lemmond. *Second row*: Charles Berry, Parker Hyman, Richard Brown, Franklin Little. *Third row*: R. W. Norman, Jerry Stephens, George Jackson, Tommy Faulk, James Potter, Mrs. Edna Earle Yarborough, *Director*.

Band

Mr. Earle Braunhardt, *Director*

Jerry Lentz, Meredith Crimmins, Elsie Rannells, Linda Thornton, Duncan McRae, Topper Hartness, Joe Taylor, Beje Hinson, Gaye Inman, Laura Greeson, Bill Oelrich, Betty Lipscomb, Phillip Young, Phillip Thomas, Elaine Wilder, Judy Edwards, Anne Keith, Olivia Hurd, Rusty Morgan, Gail Cato, Janice Archer, David Reeves, Bob Howard, Herbert McIntyre, Keith Nelson, Frank Chacey, Barry Cashion, Richard Yow, George Jackson, Bobby Yow, Sharon Shepherd, Jesse Pearce, Clay Winders, Ronnie Braunhardt, Tommy Griffin, Jim Fields, Bobby McNair, Bob Gunter, Richard Shope, Moses Snipes, Jerry Stevens, Bobby Kelly, Elaine Coggins, Gary Farlow, Mike Ridenhour, Brent Mann, Jim Potter, Jim Walkup, Jim Perry, Ronnie Williams, George Parker, Arthur James, Tommy Mann, Jim Garner, Larry Tysinger, Elmon Holder, L. T. Holder, Eddie Rowland, Bob Stevens, Bobby Smith, Ronnie Brown, John Clark, Ronnie Boyd, Donnie Stewart, Billy Mann, Jody Wicker. LANCERS: Judy Cooke, Jean Lemmond, Debbie Duke, Linda Stone, Jean Craven, Beverly Miller. Majorettes: Judy Cameron, *Co-Chief;* Judy Craig, *Co-Chief;* Lois Barbee, *Supervisor of Majorettes;* Sarah Wicker, Jean Wilson, Beth Lucas, Brenda Godwin, Kay Cheshire.

Band Officers

Judy Craig . . *Co-Chief Majorette*
Lois Barbee . *Supervisor of Majorettes*
Sharon Shepherd . . *Band Secretary*
Judy Cameron . *Co-Chief Majorette*
Tommy Mann . . . *Lieutenant of Operations*
Bob Kelly . *Sergeant of Operations*
L. T. Holder . . . *Band Captain*

Majorettes

Brenda Godwin Jean Wilson Beth Lucas
Judy Craig Judy Cameron
Sarah Wicker Lois Barbee Kay Cheshire

Lancers

Jean Lemmond, Debbie Duke, Judy Cooke,
Linda Stone, Beverly Miller, Jean Craven.

First row: Lola Burns, Faye Beal, Una Nance, Ginny Lynn Spivey, Betty Lipscomb, Sandra Dowdy, Hope Davis. *Second row*: Charlotte Morris, Carolyn Batchelor, Mary Byrd, Alice Herring, Ruth Ann Mann, Betty Clark, Hannah Peacock, Jane Seymour. *Third row*: Jackie McIver, Patsy Blakeley, Alice Phillips, Brenda Oldham, Sandra Smith, Julia Stringfield, Carlanne Foushee, Mary Lancaster. *Fourth row*: Judy Goodwin, Becky Gilliam, Betty Jo Denton, Gaye Merritt, Lois Hussey, Jackie Swofford, Elaine Beard, Virginia Hammond, Sarah Poe. *Fifth row*: Courtney Fitts, Jean Craven, Jill Snipes, Sandra Reeves, Jean Clegg, Faye Matthews, Sarah Wicker. *Sixth row*: Mrs. Elaine O'Quinn, *Sponsor,* Miss Irma Walker, *Sponsor,* Becky Rush, Rebekah Smith, Betty Morgan, Betty Tripp, Becky Brooks, Julia Gilliam, Charlene Thomas. *Seventh row*: Virginia Shankle, Carol Love, Paddy Carnes, Sherri McCormick.

Jane S. Barringer Tri-Hi-Y

Correspondence Club

First row: Judy Oldham, Doris Patterson, Judy Medlin, Linda Springs, Sylvia Riddle. *Second row*: Jo Ann Wood, Judy McDuffie, Linda Todd, Sylvia Phillips, Brenda Denton, Nancy Thomas. *Third row:* Carolyn Douglas, Jean Arnold, Betsy McInniss, Gail Allen, Glenda Pridgen. *Fourth row*: Brenda Mitchell, Patsy Cline, Linda Crowson, Patsy Wofford. *Fifth row*: Margie Sloan, Shirley Reece Martin, Mrs. Freda Kriminger, *Sponsor*.

First row: Judy Craig, Sherry Lawson, Debbie Duke, Jean Perry, Mavis Harris, Beth Winborne, Mary Johnson. *Second row*: Pat Palmer, Donelda Draughn, Linda Moore, Meredith Crimmins, Connie Goodwin, Carolyn Rosser, Jean Wilson, Gayle Grantham. *Third row*: Kitty Erwin, Alicia Watson, Faye Fish, Martha Love, Carol Matthews, Diane Riddick, Corlis Sue Johnston, Nancy Kea. *Fourth row*: Mary Ellen McInnis, Lois Barbee, Bonnie Cox, Judy Williamson, Brenda Smith, Margie Williams, Betty Dowdy, Carolyn Hall. *Fifth row*: Jane Wilson, Donna Budd, Becky Burkhead, Betty Hunsucker, Lana Kirkman, Carolyn Thomas, Paulette Johnston, Gaye Oldham, Brenda Denkins. *Sixth row*: Miss Emily Kimrey, *Sponsor,* Mrs. Nancy Griffin, *Sponsor,* Martha Dixon, Sandra Winstead, Scott McIver.

Ella Ray Chacey Tri-Hi-Y

Panorama Staff

First row: Judy Glass, Tena Bryan, Cora Stack, Patsy Boling, Jimmy Tripp, Herbie Goldston. *Second row*: Martha Lynch, Barry Gurley, Eddie Matthews, Ronnie Patterson, Tedi Horwath, Larry McRae. *Third row*: Sandra Morgan, Ernest Badgett, Betty Lou Dew, Carol Hunter, Mrs. Nancy Griffin, *Sponsor.*

Diversified Occupations

First row: Johnny Poindexter, Jerry Bullard, Charles Hunter, Larry Spivey, Douglas Greenlee, Larry Byrd. *Second row:* James Fallin, Charles Brooks, Victor Goodman, Samuel Sloan, Jim Legge, Jack Oldham, Bennie Capps, Roy Bryant, Mr. Shepherd Rice, *Sponsor. Third row:* Richard Powers, Paul Carter. *Not present when picture was made:* Kelly Thomas, Thoburn Godwin, Bill Dowdy, Carl Christian, Johnny Hayes, Roger Stack, Terry Thompson, Kenneth Coggins, Steve Thomas.

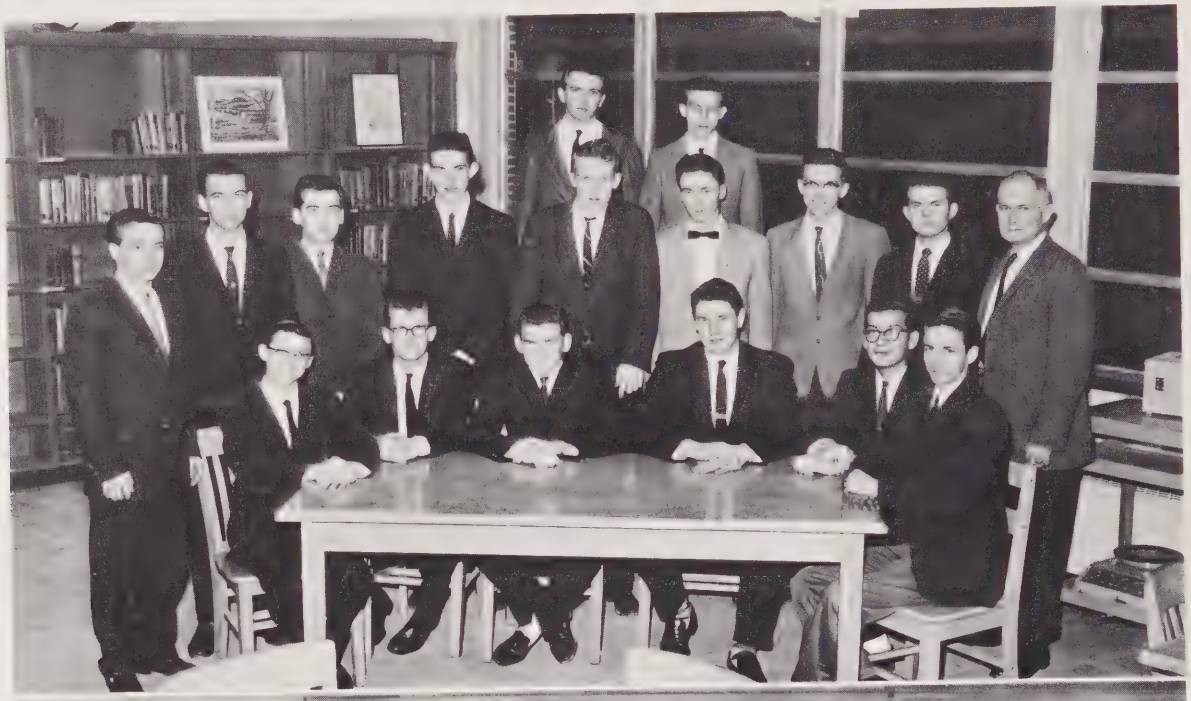

First row: Gary Tysinger, Sharon Shepherd, Sandra Winstead, Judy Dossenbach, Kitty Erwin, Sandra Morgan, Jean Perry, Judy Phillips, Martha Dixon, Charlie Hatch, Gail Thornton. *Second row:* Terry Reeves, Ben Avent, Betty Lou Dew, Franklin Little, David Blalock, Sylvia Ligertwood, Herbie Goldston, Joe Dan Sloan, Billy Tatum, Hilda Womack, Bobby Payne. *Third row:* R. D. Carson, Kay Cheshire, Ronnie Williams, Tommy Howell, Jackie Campbell, Beth Lucas, Eddie Matthews, Brenda Godwin, Corky McBryde, Coach Don Packard. *Fourth row:* Betty Jo Russ, Eddie Lind, Brenda Castleberry, Jack Peacock, Harold Griffin, Elmon Holder, Jerry Stevens, Janet Doss, Joe Dawson, Billy Bridges, Sarah Wicker, Billy Yarborough. *Fifth row:* Joan Riddick, Joe Brinn, Neil McDonald, Richard Such, Buddy McNeill, Johnny Lipscomb, Judy Cameron, Ronnie Patterson, Larry McRae, R. B. Lemmond. *Sixth row:* Buddy Keller, Jimmy Ennis, L. T. Holder, Jade Wicker, Harold Thomas, Scott Blackwelder, Martha Lynch, Bobby Boyd, Don Underwood.

Monogram Club

Sandprints Staff

Seated: Kay Buchanan, Patsy Long, George Jackson, Meredith Crimmins. *Standing*: Miss Mary Lee Jackson, *Advisor*, Patsy Boling, L. T. Holder, Tedi Horwath, Larry McRae, K. Harmon, Charlie Hatch, Patsy Autrey, R. B. Lemmond, Donna Budd, Topper Hartness.

First row: Wilbur Moses, Conley Way, James Arnold, Buddy McNeill, Carl Smith, James Baker. *Second row*: Joey Tucker, Jerry Rosser, Danny Lee, Royce Davis, Jimmy Ellis, Bradley Shaw, James Wallace, Mr. Vance Hulbert, *Sponsor*. *Third row*: Lee Cagle, Jimmy Coleman, John Wicker, Corky McBryde, Phil Senter, David Roach.

Vocational-Industrial Club

ROLL: Tena Bryan, Kay Buchanan, Donna Budd, Judy Cameron, Brent Causey, Frank Chacey, Bonnie Cox, Meredith Crimmins, Betty Dew, Martha Dixon, Peggy Dollar, Janet Doss, Debbie Duke, Brenda Godwin, Herbie Goldston, James Hall, Charlie Hatch, Betty Hunsucker, Carol Hunter, Corlis Sue Johnston, Nancy Kea, Patsy Long, Martha Lynch, Larry McRae, Lewellyn Melvin, Sandra Morgan, Glenda Pridgen, Terry Reeves, Carolyn Rosser, Sharon Shepherd, Cora Stack, Jimmy Tripp, Jimmy Walkup, Jane Wilson, Sandra Winstead, Mrs. Mary S. Carter, *Sponsor*.

Beta Club

Dorothy-Daniel Tri-Hi-Y

First row: Sylvia Riddle, Judy Glass, Beth Lucas, Judy Phillips, Linda Harris, Mary Dowdy. *Second row*: Jean Barnes, Jean Graham, Brenda Godwin, Lewellyn Melvin, Gloria Cotten, Brenda Goodwin, Sandra Poe. *Third row*: Mrs. Dorothy Thornton, *Sponsor*, Patsy Long, Carol Hunter, Patsy Boling, Tedi Horwath, Brenda Brown, Tena Bryan, Ann Dowdy. *Fourth row*: Carolyn Schulken, Betty Jo Russ, Patsy Autrey, Billie Rose Kelly, Beverly Ross. *Fifth row*: Kay Cheshire, Sandra Morgan, Martha Lynch, Janet Doss, Brenda Castleberry, Nancy McLeod. *Sixth row*: Judy Cameron, Florence McCracken, Sylvia Ligertwood, Betty Lou Dew, Bobbie Castleberry, Sandra Ussery, Carolyn Keye. *Seventh row*: Harriet Burkhead, Judy Dossenbach, Joan Riddick, Sharon Shepherd, Ann Byrd.

Junior Music Club

First row (top to bottom): Gail Thornton, Kitty Erwin, Martha Dixon, Gayle Grantham, Patsy Boling, Carolyn Rosser, Debbie Duke. *Second row* (same order): Carolyn Schulken, Sherry Lawson, Sandra Morgan, Donelda Draughn, Connie Mace, Dale Stephens Bracken, Mary K. Harmon, Tedi Horwath. *Third row* (same order): Judy Dossenbach, Judy Craig, Corlis Sue Johnston, Florence McCracken, Judy Phillips, Judy Glass, Sandra Winstead, Harriet Burkhead. *Outside stairway*: Linda Harris, Mrs. Edna Earle Yarborough, *Sponsor,* Patsy Long.

Future Homemakers

Roll: Elaine Beard, Tena Bryan, Brenda Castleberry, Jean Craven, Janet Doss, Ann Dowdy, Sandra Dowdy, Brenda Goodwin, Jean Graham, Virginia Hammond, Frances Hanner, Linda Harris, Alice Herring, Sandra Johnson, Billy Rose Kelly, Mary Lancaster, Sherri McCormick, Judy McDuffie, Jackie McIver, Nancy McLeod, Barbara McMurray, Lewellyn Melvin, Kay Merritt, Hannah Peacock, Sandra Poe, Sarah Poe, Donna Reedy, Nita Reedy, Beverly Ross, Becky Rush, Ginny Lynn Spivey, Cora Stack, Gail Thornton, Sandra Ussery, Jo Ann Wood, Mrs. Helen Dusenbury, *Sponsor.*

Remembrances of Sports

Track Team

Jimmy Stone

Buddy Keller

Charlie Hatch

Billy Yarborough

Larry McRae

Scott Blackwelder

Gary Tysinger

Don Underwood

Jade Wicker

Bobby Boyd

Ronnie Williams

Football Team

First row: Jade Wicker, Bobby Payne, Billy Yarborough, Charlie Hatch, Larry McRae, Eddie Lind, Bill Rennells, Elmon Holder, Jerry Stevens, Corky McBryde. *Second row*: Joe Dan Sloan, Harold Thomas, Jimmy Ennis, David Blalock, Eddie Matthews, Franklyn Little, Ronnie Williams, Ben Avent, Don Underwood. *Third row*: Billy Tatum, Bobby Matthews, Jack Peacock, Tommy Howell, Herbie Goldston, George Jackson, Joe Brinn, Billy Williams, Ernest Badgett. *Fourth row*: Joe Dawson, Terry Reeves, Neill McDonald, Richard Such, Tommy Faulk, Scott Blackwelder, Jimmy Coleman, Billy Bridges, Sammy Brown.

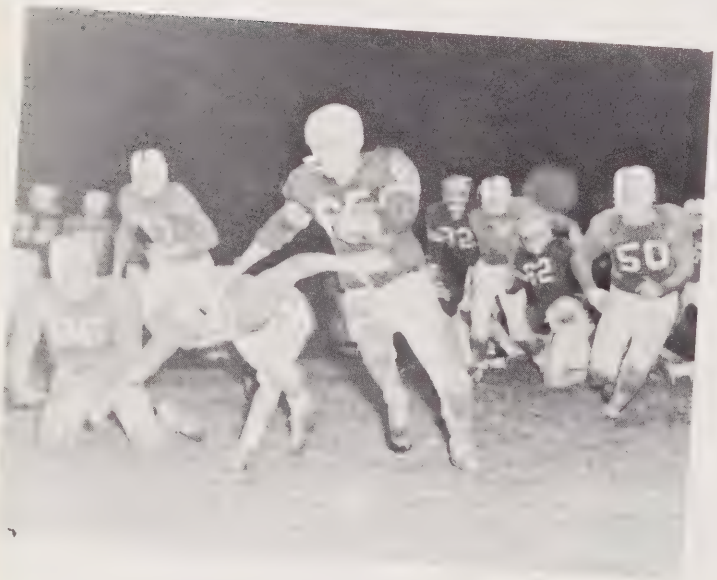

Football Scoreboard

Sanford	7	Milbrook	7
Sanford	27	Siler City	6
Sanford	7	Hamlet	12
Sanford	6	Raeford	34
Sanford	9	Laurinburg	6
Sanford	13	Lumberton	6
Sanford	7	Rockingham	45
Sanford	13	Southern Durham	6
Sanford	20	Wadesboro	0
Sanford	40	Goldsboro	6

HOMECOMING! *It Was A Great Game!*

Before

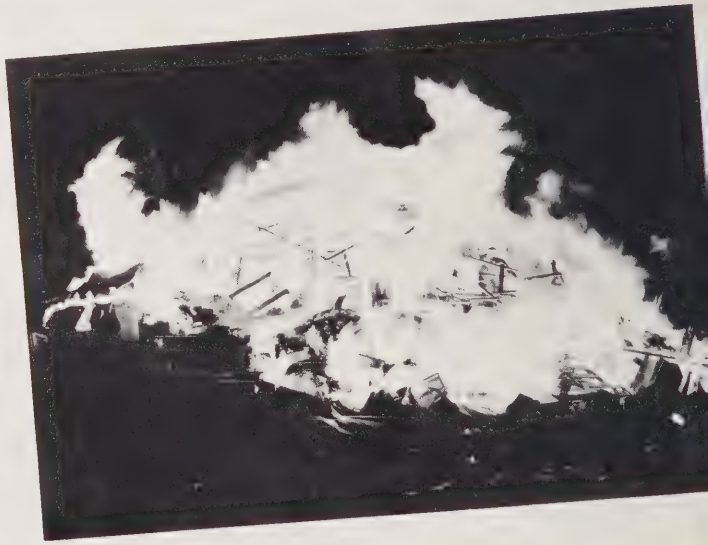

After

Students at work

Behead the Rebels

Homecoming

That's our queen!

Brenda Bracken, Jean Barnes, Dale Stephens Bracken—*Queen,*
Jane Taylor, Tedi Horwath

Homecoming Court

A nice homecoming performance!

Cheerleaders

Sandra Winstead, Kitty Erwin, Judy Dossenbach, Sandra Morgan, *Chief*, Judy Phillips, Martha Dixon, Jean Perry.

Bouncing Along with Basketball

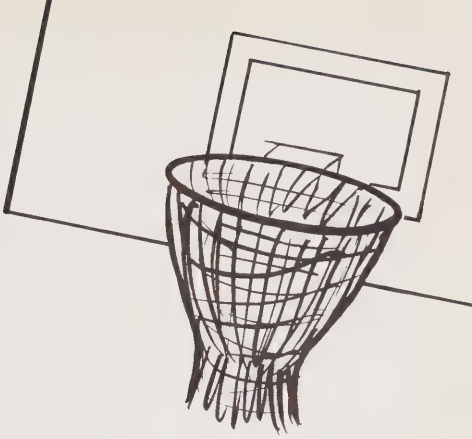

On Court with the Jackets

Basketball Scoreboard

Sanford	57	Southern Pines	43	Sanford	53	Raeford	62
Sanford	47	Fayetteville	48	Sanford	74	Rockingham	44
Sanford	49	Durham	78	Sanford	62	Wadesboro	59
Sanford	41	Fayetteville	37	Sanford	77	Raeford	68
Sanford	72	Rockingham	27	Sanford	47	Hamlet	36
Sanford	61	Durham	80	Sanford	84	Laurinburg	33
Sanford	48	Lumberton	44	Sanford	57	Clinton	43
Sanford	60	Clinton	44	Sanford	59	Hamlet	49
Sanford	60	Wadesboro	36				
Sanford	60	Laurinburg	36				
Sanford	77	Southern Durham	56				
Sanford	40	Lumberton	28				

DISTRICT TOURNAMENT

Sanford	44	Lumberton	38
Sanford	56	Raeford	48

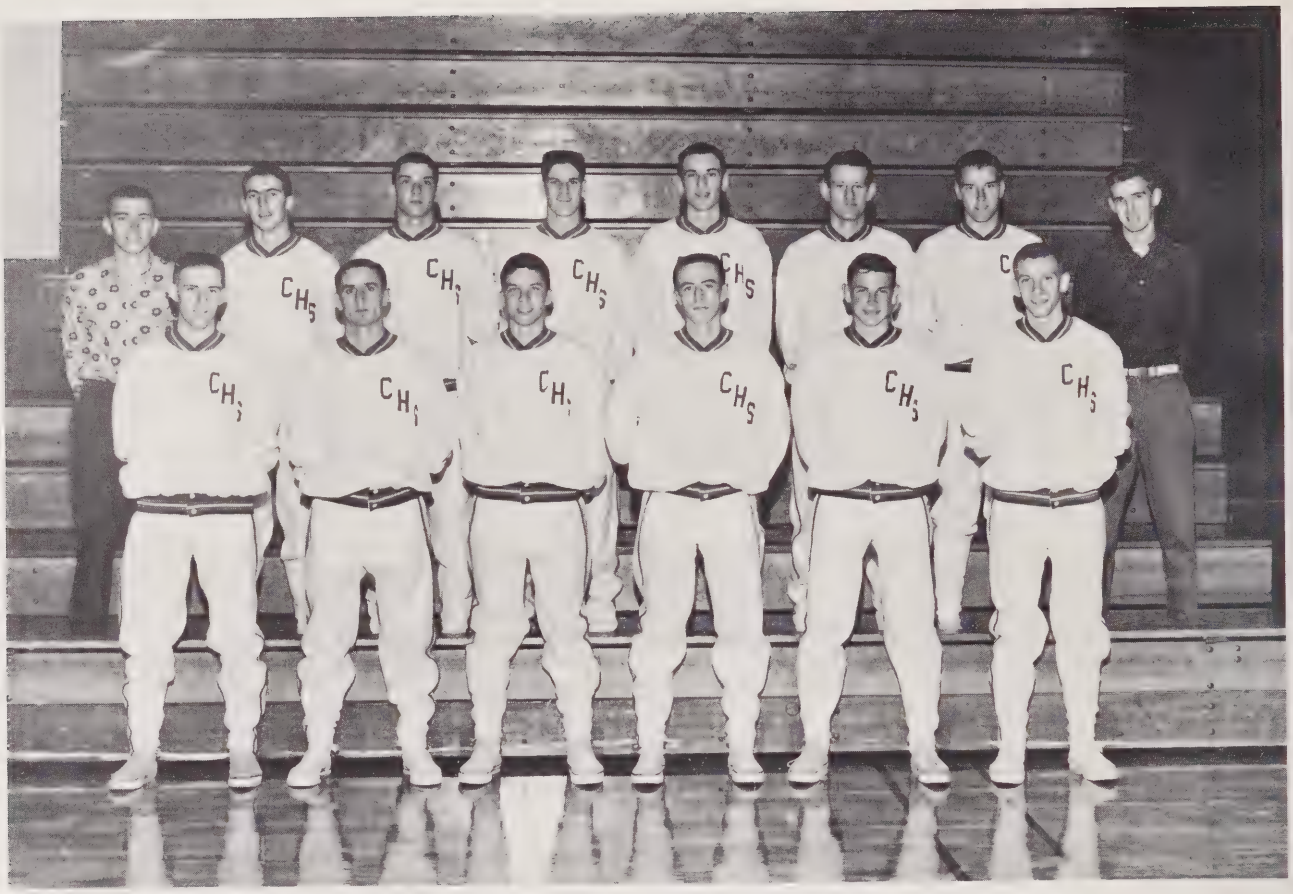

Boys' Basketball

First row: Jade Wicker, Charlie Hatch, Mike Blakeley, Jonathan Clark, Charles LaRue, R. D. Carson. *Second row:* Tommy Bridges, *manager;* Larry McRae, Ronnie Patterson, Richard Such, Gary Tysinger, Phil Senter, Billy Bridges, Jimmy Oldham, *manager.*

Girls' Basketball

First row: Sue Fore, Beverly Ross, Joan Riddick, Sandra Oldham, Diane Riddick, Sharon Shepherd, Betty Jo Russ, Brenda Castleberry. *Second row*: Sylvia Ligertwood, Betty Lou Dew, Patsy Blakeley, Carolyn Thompson, Betty Lipscomb, Martha Lynch, Gail Thornton, Hilda Womack. *Third row*: Lois Hussey, Jackie Swofford, Nita Reedy, Patsy Oldham, Ginny Lynn Spivey, Martha McBryde.

SCORES

Sanford	32	Rockingham	35
Sanford	23	Wadesboro	55
Sanford	38	Raeford	89
Sanford	27	Raeford	47

Baseball '60

Scoreboard

Sanford	5	Fayetteville	0
Sanford	5	Hamlet	6
Sanford	5	Raeford	6
Sanford	8	Laurinburg	1
Sanford	3	Wadesboro	6
Sanford	6	Rockingham	2
Sanford	10	Lumberton	5
Sanford	0	Hamlet	6
Sanford	6	Lumberton	5
Sanford	8	Rockingham	9
Sanford	7	Wadesboro	6

Baseball Team

J. D. McDowell	Pitcher
Gray Hall	Catcher
Joe Dan Sloan	Catcher
Joe Dawson	Short Stop
Ben Avent	First Base
Jack Peacock	First Base
Jackie Campbell	Second Base
Buddy McNeill	Second Base
R. D. Carson	Short Stop
Eddie Lind	Third Base
Douglas Pruitt	Third Base
Tommy Hamilton	Center Field
Randy Faulk	Left Field
Larry McDonald	Right Field
R. B. Lemmond	Center Field
Harold Griffin	Pitcher
Wayne Spivey	Pitcher

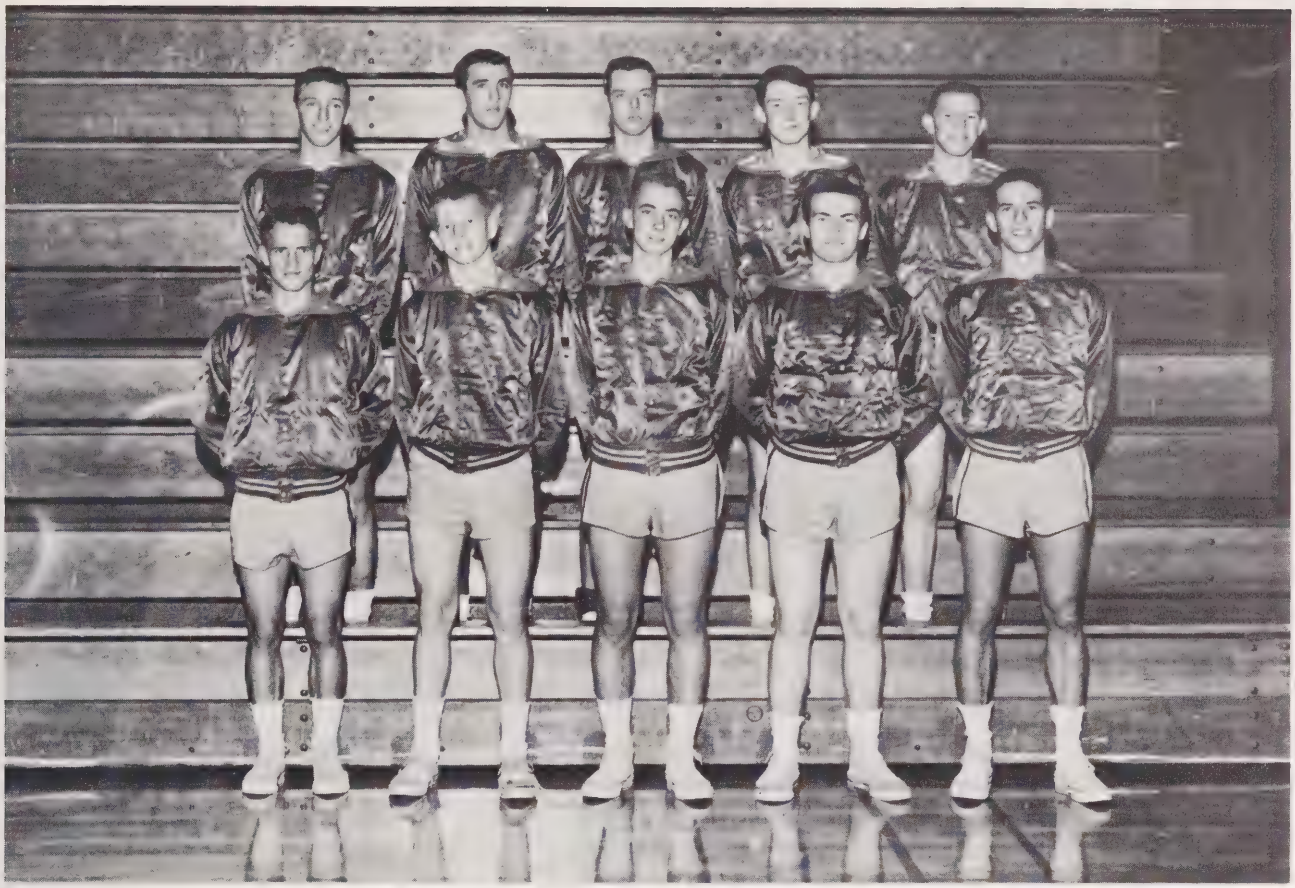

Junior Varsity Basketball

First row: Buddy McNeill, Jack Christian, Bobby Smith, Billy Joe Hilliard, Moses Snipes. *Second row*: Donnie Stewart, Terry Reeves, Mike Womble, Ricky Wagoner, Harvey Godfrey.

A hut at last!

Remembrances of Jr. Sr. '60

We'll do it yet!

Messy, but fun!

The Big Night

Finished!

Such a lovely pearl!

A bit confused!

Isn't that sweet!

Hanging the skies

The Hawaiian lady!

Last Will And Testament

State of North Carolina
County of Lee, City of Sanford
School of Sanford Central High

We, the Senior Class of 1961, having excellent memory and sound mind, being aware of our immediate departure, and wishing to state our last words, declare this to be, on the day of February eleventh, our last will and testament.

ARTICLE I

Section I. To Mr. McLeod, for his inexhaustible efforts in giving our school the admirable reputation and standing of today, we leave our heart-felt thanks.

Section II. To Mr. Odom, our principal, for his excellent guidance, helpful ways, willingness to listen to all our problems, and his school spirit, we leave our sincere appreciation.

Section III. To the faculty, for their interest in us, the students, and for the high ideals they have instilled into our lives, we leave our love and our gratefulness.

ARTICLE II

I, Dorothy Allen, do leave my typing ability to anyone who needs it.

I, Gail Allen, do leave my quiet ways to Judy Dalrymple.

I, Jane Andrew, do leave my short hair to Carolyn Thomas.

I, Jean Arnold, do leave, finally.

I, James Arnold, do leave Mr. Rice in peace.

I, Bonnie Ashworth, do leave my pretty eyes to Helen Saunders.

I, Patsy Autrey, do finally leave French.

I, Ernest Badgett, do leave my knowledge of English Literature to any deserving person.

I, Clinton Baggett, do leave my pop-corn machine to Jody Wicker.

I, James Baker, do quietly leave Mrs. Kriminger's room.

I, Jean Barnes, do leave my ability to snow football players to anyone who can do it.

I, Charles Berry, do leave my "apple-polishing" in choral to R. W. Norman.

I, Scott Blackwelder, do leave my good looks to Ronnie Brown.

I, David Blalock, do leave my P.A. voice to Billy Tatum.

I, Lois Blaylock, do leave my happy smile to Nancy Ratz.

I, Patsy Boling, do leave my artistic ability to Scott McIver.

I, Bobby Boyd, do leave for the "Hill."

I, Dale Bracken, do leave to keep house, having had a little experience.

I, Mary Lois Brafford, do leave my tiny size to Cloie Griffin.

I, Bill Bridges, do leave my typewriter to anyone who will fix it.

I, Tommy Bridges, do leave the big "M" to Brent Causey.

I, Joe Brinn, do leave my yacht to Moses Snipes.

I, Brenda Brown, do leave my dark hair and eyes to Betty Hunsucker.

I, Richard Brown, do leave my maps of Fayetteville to Chuck Wood.

I, Sammy Brown, do leave Rock Street in peace.

I, Tina Bryan, do leave my sweet smile to Sarah Peacock, my South Carolina accent goes with me.

I, Roy Bryant, do leave my quiet ways to Dale Cagle.

I, Kay Buchanan, do leave my studious ways to Martha Dixon.

I, Jerry Bullard, do leave all teachers happily.

I, Harriet Burkhead, do leave my lovely soprano voice to Jane Seymore.

I, Linda Burton, do leave my newly made friends.

I, Anne Byrd, do leave my love of school to anyone who wants it.

I, Lee Cagle, do leave my nickname "Wildman" to Fred Fackrell.

I, Norman Calcutt, do leave, quiet as a mouse.

I, Judy Cameron, do leave my beautiful red hair to Jean Perry.

I, Iola Capps, do leave my long blonde hair to Betty Lou Rutledge.

I, Tim Carlyle, do leave my perfect attendance record to Dan McInnis.

I, Paul Carter, do leave my happy-go-lucky ways to any happy-go-lucky Junior.

I, Bobbie Castleberry, do leave my ability to be tardy to any Junior who can not quite make it.

I, Brenda Castleberry, do leave my position on the basketball team to Diane Riddick.

I, Larry Cheatham, do leave my "Mayflower" to anyone who can start it.

I, Kay Cheshire, do leave my Junior boy friends to Judy Cooke.

I, Carl Christian, do leave to go to Grantham's.

I, Jonathan Clark, do leave my wit and charm to Charles Ruffin.

I, Patsy Cline, do leave my glasses to Ann Clark.

I, Jimmy Coleman, do leave my parking place at Morton's to J. D. Ennis.

I, Gloria Cotten, do leave my ability to sew to any good sport.

I, Brenda Courtney, do leave my quietness to anyone who could use it.

I, Shelton Crutchfield, do leave my good looks to anyone who can match them.

I, Jo Ann Currin, do leave to join my husband.

I, Johnny Dalrymple, do leave my dark brown eyes to Richard Shope.

I, Barbara Day, do leave, with Harold.

I, Gail Deal, do leave my quiet ways to Ondrea Knight.

I, Brenda Denton, do leave my many freckles to Alice Porter.

I, Betty Lou Dew, do leave my ability to get along with everyone to any deserving person.

I, Jesse Dinkens, do leave my hot "Olds" to Mike Blakeley.

I, Peggy Dollar, do leave my straight "A" report cards to Virginia Shankle.

I, Janet Doss, do leave my problems with my hair to anyone who needs them.

I, Judy Dossenbach, do leave my stunning clothes and the ability to wear them well to Jean Wilson.

I, Judy Douglas, do leave in peace.

I, Ann Dowdy, do leave my teenage column to anyone as snoopy as I.

I, Bucky Dowdy, do leave my No-Doz tablets to Ralph Finch.

I, Mary Dowdy, do leave my great height to Becky Burkhead.

I, Carroll Druckemiller, do leave my nonchalant ways to Jane Taylor.

I, Charles Durham, do leave my love for Winstons to Bobby Wicker.

I, Eugene Eagle, do leave my love for the outdoors to the birds.

I, Tommy Eatmon, do leave my track shoes in the box.

I, Jimmy Ellis, do leave with a hop, skip, and a jump.

I, Pat Fackrell, do leave shorthand and Mrs. Chacey in peace.

I, Gary Farlow, do leave my math brain to Terry Reeves, my tobacco goes with me.

I, Tommy Faulk, do leave Mr. Howard in peace and quiet.

I, Lynn Fleming, do leave my love for band to Henry Davis.

I, Jimmy Garner, do leave my love for books to Billy Mann.

I, Peggy Gilmore, do leave in hopes that someone can make it to homeroom on time.

I, Judy Glass, do leave my tiny waist to anyone who could use it.

I, Brenda Godwin, do leave Mr. Barnhardt to choose someone worthy of taking my place.

I, Judy Godwin, do leave my sweet ways to many people, who need them.

I, Herbie Goldston, do leave in my Impala.

I, Brenda Goodwin, do leave my Senior privileges to my sister, Connie.

I, Jean Graham, do leave my pretty black hair to Donelda Draughn.

I, James Green, do leave my SAT scores to anyone in need of them.

I, Brenda Griffin, do leave to try and apply what I have learned.

I, Harold Griffin, do leave my silly grin to anyone who can match it.

I, Barry Gurley, do leave chemistry and physics to any brilliant Junior.

I, Mary Kay Harmon, do leave my alto position to Hannah Peacock.

I, Linda Harris, do leave my neat appearance to anyone who can wear their clothes as well as I.

I, Charlie Hatch, do leave my love for girls (especially one) to Bobby Payne.

I, Howard Hennings, do leave as soon as possible.

I, Frances Holder, do leave my sweet disposition and my nice ways to anyone who thinks they can match them.

I, Gene Holder, do leave my Presley haircut to Billy Hilliard.

I, L. T. Holder, do leave my broken drum sticks to Eddie Rowland.

I, Donald Honeycutt, do leave Miss Cotton in peace.

I, Jesse Hopkins, leave.

I, Tedi Horwath, do leave my unique beauty to Kitty Erwin.

I, Carol Hunter, do leave my big Buick to anyone who can keep it out of the way of school buses.

I, Charles Hunter, do leave, taking my fleet of cars with me.

I, Parker Hyman, do leave my love for Spanish to Richard Scott.

I, George Jackson, do leave, but my initials "H. M." go with me.

I, Mary Jackson, do leave my appreciation for a good joke to Connie Mace.

I, Sandra Johnson, do leave my love for chewing gum to anyone who is always trying to find some.

I, Lana Kea, do leave my sweetness to anyone who needs it.

I, Billie Kelly, do leave my charming smile to anyone who can wear it as well as I.

I, Bobby Kelly, do leave my mastery of the English language to Jerry Stevens.

I, Carolyn Keye, do leave my World History seat to any rising Junior who considers himself intelligent.

I, Rachel Knight, do leave my tiny size to Jean Lemmond.

I, Ronnie Lancaster, do leave my French grades to Jimmy Walkup.

I, Minnie Lawson, do leave my "pixie" to anyone who likes them long.

I, R. B. Lemmond, do leave my quiet ways to Bobby Smith.

I, Sylvia Ligertwood, do leave my love for tall men to anyone over five feet nine inches tall.

I, Eddie Lind, do leave noisily.

I, Johnny Lipscomb, do leave my diet sheet to Freddie Day.

I, Franklyn Little, do leave my cheerleading ability to Billy Tatum.

I, Robert Lloyd, do leave my front seat in Spanish to anyone who wants it.

I, Patsy Long, do leave my inexhaustible vocabulary to Miss Kimrey in hopes that she may form the Long reference book.

I, Sammy Lowry, do leave to take my place at E. C. C.

I, Beth Lucas, do leave my many admirers behind.

I, Martha Lynch, do leave my Spanish average to anyone who can count that high.

I, Corky McBryde, do leave my position as center to Jimmy Little.

I, Darrell McCleney, do leave my job in the office to a capable Junior.

I, Florence McCracken, do leave my choral roll to Sherry Lawson.

I, Judy McDuffie, do leave my quiet and gentle ways to Beth Winborne.

I, Betsy McInnis, do leave happily.

I, Nancy McLeod, do leave my winning smile to anyone in need of such.

I, Jean McNeill, do leave my pleasing personality to any deserving business student.

I, Buddy McNeill, do leave my big bat to Joe Dawson.

I, Larry McRae, do leave my position as President of the Student Council to anyone who wants to pester Mr. Odom.

I, Betty Maddox, do leave my seat in the alto section to Becky Burkhead.

I. Ben Mann, do leave my "M. D." ability to any rising Junior.

I, Tommy Mann, do leave Spanish just as fast as possible.

I, Woody Marsh, do leave my scientific knowledge to Topper Hartness.

I, Shirley Martin, do leave to set up housekeeping.

I, Barbara Mashburn, do leave my French brain to anyone brave enough to accept the offer.

I, Eddie Matthews, do leave with my slide rule.

I, Wesley Measamer, do leave for Keith's Lake.

I, Judy Medlin, do leave my ability to have a good time to Linda Stone.

I, Ralph Meeks, do leave to go play pool.

I, Lewellyn Melvin, do leave my love for French to Alicia Watson.

I, Brenda Mitchell, do quietly leave.

I, Sandra Morgan, do leave my deserved honor as "Miss Sanford Central" to the Junior who deserves it.

I, Wilbur Moses, do leave, not having been on time very often.

I, Charles Oldham, do leave my position in politics to a loyal Democrat.

I, Jimmy Oldham, do leave my job as basketball manager to Jody Wicker.

I, Judy Oldham, do leave my hair style to some short blonde Junior.

I, Susan Oldham, do leave my great height to Rita Starr.

I, Mack Parrish, do leave my love for majorettes to Jackie Campbell.

I, Doris Patterson, do leave my "Duck Walk" to Linda Moore.

I, Jackie Patterson, do leave my ability to get out of class to a skilled Junior.

I, Ronnie Patterson, do leave my ability in basketball to Phil Senter.

I, Jack Peacock, do happily leave sixth period English.

I, Judy Phillips, do leave my "blondeness" to Jean Wilson.

I, Sylvia Phillips, do leave at last to join Bill.

I, Jimmy Pickard, do leave my grin to Ronnie Williams.

I, Sandra Poe, do leave my shyness to Judy Cox.

I, Richard Powers, do leave for Broadway.

I, Glenda Pridgen, do leave my history debating ability to those who have that good ole spirit.

I, Douglas Pruitt do leave for Buckhorn to set my nets.

I, Donna Reedy, do leave my office job to some good student; John goes with me.

I, Joan Riddick, do leave my watchful eyes to any of Miss Kimrey's next year's psychology students.

I, Sylvia Riddle, do leave to get married.

I, Sharon Robbins . . . . . have left.

I, Beverley Ross, do leave my blue and white Ford to any lucky Ford driver.

I, David Rosser, do leave the library in peace.

I, Jerry Rosser, do leave with my Ford.

I, Betty Jo Russ, do leave my ability to make friends to Martha Dixon.

I, Kenny Scarborough, do leave while I can.

I, Carolyn Schulken, do leave my seat in French . . . . . empty.

I, Gary Sharpe, do leave, I think.

I, Bradley Shaw, do leave to "undertake" my job at Rogers.

I, Sharon Shepherd, do leave my solo voice to Judy Craig. George goes with me.

I, Joe Dan Sloan, do leave for the "Whispering Pines."

I, Margie Sloan, do leave my lovely smile to Debbie Duke.

I, Bobby Smith, do leave with a hop, skip, and jump.

I, Billy Spell, do leave my good looks to anyone who can measure up to them.

I, Ralph Spivey, do leave and take my Physical Ed units with me.

I, Linda Springs, do leave my "giant" physique to Scott McIver.

I, Cora Stack, do leave my ability to understand jokes to Gail Grantham.

I, Roger Stack, do leave not disturbing anyone.

I, Carolyn Stone, do leave my love for new boys to any brave soul.

I, Billy Thomas, do leave with Mary.

I, Eddie Ray Thomas, do leave Mr. Lipscomb in peace.

I, Harold Thomas, do leave my flowering poetry to Sandra.

I, Joy Thomas, do leave my freckles behind, I hope.

I, Nancy Thomas, do leave my neat hair-do to any girl with the wind blown look.

I, Roberta Thomas, do leave and take my "angelic ways" with me before Mr. Bradley finds out the truth.

I, Jimmy Thompson, being of sound mind, leave for Deep River.

I, Terry Thompson, do leave the D.O. class to Mr. Rice.

I, Linda Todd, do leave my ability to tip the scales at great numbers to Mavis Harris.

I, Jimmy Tripp, do leave my ability to do Jr.-Sr. work to any enthusiastic Junior.

I, Joey Tucker, do leave my childish ways . . . behind.

I, Gary Tysinger, do leave my sweet manners to Bobby Wicker, who needs them.

I, Don Underwood, do leave my all around athletic ability to Charles LaRue.

I, Sandra Ussery, do leave my typewriter at rest.

I, Jade Wicker, do leave with Thorn Smith.

I, John Wicker, do leave my wrestling ability to Jimmy Royal.

I, Billy Williams, do leave my position on the football team to Jerry Currin.

I, Bobby Williams, do leave my love for Winstons to Blair Slaughter.

I, Bobby Wilmoth, do leave my psychology seat to anyone willing to fill it.

I, Hilda Womack, do leave and will my seat in the second soprano section to Mary Johnson.

I, Jimmy Womble, do leave my floor board shift to anyone who has long arms.

I, Mike Womble, do leave my love for math to Victor Teeter.

I, Jimmy Wood, do leave because it's probably the best way to get away from it all.

I, Jo Ann Wood, do quietly and without regret, leave.

I, Billy Wood, do leave all my friends and favorite teachers.

I, Woody Woodell . . . . . left early.

I, Billy Yarborough, do sorrowfully leave my harem.

I, Becky Yarborough, leave my brain to anyone who can find it.

I, Tony Yow, do leave for Cameron.

Signed:

Tedi Horwath

Charlie Hatch

Larry McRae

Patsy Boling

Autographs

A little problem!

Autographs

Isn't Santa Nice!

Charles,
You are one of the
smartest people I know
you'll go far in life
Sandra

Charles,
Best of luck to
you always, you're
a fine person and a very
"cute" boy.
Luck always!
Judy D.

Charles,
you're so
adorable I'm so
glad we had such
a good time and I wish
friendship and best of luck
to you forever
Best
Wishes
Judy Philippi

Monty
you are my best friend!
The first thing when I wake up
in the morning and the last thing
at night I think of you
Bill

Oh! Look!

Autographs

Remembrances of Sponsors

INSURED
SAFETY

4%

Current
Dividend
Rate

Payable June 30 and Dec. 30

Save By Mail . . . Save In Person

START WITH ANY AMOUNT FROM $1.00 UP

ALL MONEY DEPOSITED BY THE 10th OF THE MONTH EARNS DIVIDENDS FROM THE 1st

SANFORD SAVINGS & Loan Association

W. J. BRINN, Executive Vice-Pres.

130 N. Steele SANFORD 104 W. Main

DRIVE-IN WINDOW SERVICE—ASSETS OVER $10,000,000.00

CHIPMAN JEWELERS

BULOVA—LONGINES—ELGIN
KEEPSAKE

The quality of our diamonds will be shown to you with our gemscope in the privacy of our diamond room.

Christmas' TV and Appliance

BOTTLE GAS

240 Wicker Street Phone SP 4-7751

Expert TV Repair

SANFORD, N. C.

Compliments of

TUCKER'S ESSO SERVICE

Best always to 1961 graduates

Compliments of

MORTONS

The Place where the teenagers meet

BEST WISHES

H. & H. Auto Parts Company

215 Carthage Street

SANFORD, NORTH CAROLINA

Telephone 4-0771

PRUDENTIAL CREDIT CORPORATION

233 Wicker Street P. O. Box 803

SANFORD, N. C.

BEST WISHES

SENIORS

BUCHANAN'S

RADIO TV RECORDS

Longley McKenzie Company

Plumbing Heating Supplies
Electrical Supplies

871 Endor Street

SANFORD, NORTH CAROLINA

BEST WISHES

Sunshine Laundry & Dry Cleaners

Dying & Rug Cleaning

Phone SP 3-2481

SANFORD, N. C.

BANKINGPORT, INC.

GENERAL INSURANCE

W. H. (Bill) Ray, Mgr.

211 S. Steele Street

SANFORD, NORTH CAROLINA

GALLUP'S HARDWARE

Lawn and Garden Supplies
Sporting Goods

Phone SP 3-5781

SANFORD, NORTH CAROLINA

Compliments of

The Ladies Style Shop

SANFORD, NORTH CAROLINA

KAMMER, Inc.

SANFORD'S YOUNG
MEN'S SHOP

Steele Street

Compliments of

ROSSER'S MEN SHOP

Jonesboro Heights

Best of Luck

SENIORS

WEST'S SINCLAIR STATION

Dossenbach's

FINER FURNITURE

Always A Saving

211 Wicker Street Sanford, N. C.

Compliments of

Field's Ice & Coal Company

Phone 3-3711

CONGRATULATIONS

from

LANIER'S GROCERY

Charlotte Avenue

Compliments of

DARK AND HARRINGTON

Sheet Metal of all Kinds

Telephone SP 3-5976

Pryor Dark Jones Harrington

Compliments of

MELVINS

G. G. IVEY SAW SERVICE

Band Saws a Specialty
Hammering and Gumming
Round Saws

Pick-Up and Delivery Service

Bragg Street · Phone SP 2-2943

BEST WISHES, SENIORS

WOMACK LUMBER CO.

Jonesboro Heights Phone SP 2-2881

SANFORD, N. C.

CONGRATULATIONS

SANFORD TIRE COMPANY

827 S. Endor Street

SANFORD, N. C.

GOOD LUCK

CHAMBER OF COMMERCE

CAROLINA POOLS, INC.

Builders of Carolina's Finest
Swimming Pools

P. O. Box 315 SANFORD, N. C.

McCracken Electric and Plumbing Co.

Wiring and Plumbing
Carrier Heating and Air Conditioning
Contracting—Repairs

110 S. Moore St. Phone SP 3-0421
SANFORD, N. C.

Compliments of

Jonesboro Cleaners & Laundry

WHITE'S 1 HOUR CLEANERS

Operated by Jessie White

SANFORD, N. C.

Frank's
INC.

149 North Steele Street
SANFORD, NORTH CAROLINA
Phone SPring 3-6711
FLOWERS AND GIFTS

CONGRATULATIONS, SENIORS!

Lawrence Freezer Locker
Wicker Street
SANFORD, NORTH CAROLINA

CONGRATULATIONS

LEE HARDWARE COMPANY
"Everything in Hardware"
131-133 Wicker Street
SANFORD, N. C.

Compliments of

CENTRAL BANK & TRUST COMPANY

F. D. I. C.

Best Wishes, Seniors!

KENNEDY INSURANCE AND REALTY AGENCY, INC.
107 West Main Street
Jonesboro Heights Sanford, N. C.

CONGRATULATIONS, SENIORS!

HEINS TELEPHONE COMPANY
"Serving Lee County Since 1923"
Exchanges
Sanford—Jonesboro Heights—Broadway—Olivia
SANFORD, N. C.

Service Calls

Phone SP 3-6761

KIMREY'S SERVICE STATION

G. W. Kimrey, Owner & Operator

TIRES—BATTERIES—ACCESSORIES
WASHING—POLISHING—LUBRICATION

Corner Carthage and Endor Streets

Compliments of

MACK'S

Sanford's First and Finest

5 & 10

Sanford Furniture Company

Manufacturers of

Bedroom Furniture

DISPLAYS AT

American Furniture Mart
Chicago, Ill.

New York Furniture Exchange
New York, N. Y.

Dallas Home Furniture Mart
Dallas, Texas

Southern Furniture Exposition Building
High Point, N. C.

Western Furniture Exposition
San Francisco, California

Los Angeles Furniture Mart
Los Angeles, California

''BUDD'S''

MASTER TIRE SERVICE

in front of the courthouse

409 Hawkins Avenue Phone SP 3-6531

BEST WISHES
AND
GOOD LUCK
SENIORS

COOPER OIL CO.

WINSTEAD'S GROCERY

"Reasonable and Reliable"

Phone SP 4-4861

First Federal Savings and Loan Association

Steele and Wicker

SANFORD, NORTH CAROLINA

W. M. Womble, Exec. Vice-President

GOOD LUCK

LACY OLDHAM CONSTRUCTION COMPANY

ROY DIXON TIRE CO.

PENNSYLVANIA TIRES

Woodland Ave. Phone SP 4-2241

SANFORD, N. C.

BEST WISHES

THOMAS OIL COMPANY

GRANTHAM PROVISION CO.

QUALITY MEATS

Phone SP 4-6441

CONGRATULATIONS
SENIORS

FLEMING'S

CONGRATULATIONS, SENIORS!

PENNEY'S

Compliments of

S. A. WICKER AND SONS

Gordon Wicker, Prop.

HOLT SUPPLY CO., INC.

I.H.C. Dealers
Farmall Tractors
McCormick Farm Equipment
International Motor Trucks

SANFORD, N. C.

DR. & MRS. HATCH

THE Bootery
SANFORD, N.C

BEST WISHES

of

Triangle Farm Supply, Inc.

BROADWAY, NORTH CAROLINA

Compliments of

Gunn Veneer and Lumber Company, Inc.

SANFORD, N. C.

McPHAIL GREENHOUSES

"We grow what we sell"

Flowers for all occasions

Compliments of

W. Koury Company, Inc.

Manufacturers Work and Play Clothes

SANFORD, NORTH CAROLINA

WAGONER'S JEWELERS

Sanford's Oldest and Largest

135 S. Steele Street Phone SP 3-3561

Phone SP 3-0441

ROSE'S 5-10-25c STORES

Wicker Oil Company, Inc.

Jobbers Shell Oil Products

FUEL OIL—GASOLINE—KEROSENE

Prompt Service

J. Shelton Wicker

Box 1021 Sanford, North Carolina

What you want is a Coke

BOTTLED UNDER AUTHORITY OF THE COCA-COLA COMPANY BY

SANFORD COCA-COLA BOTTLING COMPANY

THE NATIONAL BANK OF SANFORD

A Bank of Friendliness

SANFORD, NORTH CAROLINA

BRANCHES

WOODLAND AVENUE • STEELE STREET

Member Federal Reserve System

Member Federal Deposit Insurance Corporation

RIDDICK PLUMBING CO.

PLUMBING—HEATING
INSTALLATION—REPAIRS

Telephone SP 2-4711
Jonesboro Heights
SANFORD, N. C.

Sprott Bros. Furniture Co.

Complete Home Furnishings

148 S. Moore Street

SANFORD, N. C.

BEST WISHES

D. F. Harris & Son

Dela Harris, '25
Fletcher Harris, '44

"Insurance—That's Our Business"

110 Carthage St.

Compliments of

LOVE'S GROCERY

Johnson Cotton Company

of

SANFORD

Furniture, Appliances
John Deere Farm Machinery

Phone SP 4-3611

Compliments of

John W. Eshelman & Sons

SANFORD, N. C.

Manufacturers of
RED ROSE FEEDS

CONGRATULATIONS, SENIORS!

GLENN'S

Headquarters for men's and boys' clothing for the past ten years

Compliments of

J. Ray Hunter, Distributor

Gulf Oil Products

1203-A Lee Avenue

SANFORD, NORTH CAROLINA

★

OUR BEST WISHES

ROBERTS COMPANY

SANFORD, N. C.

★

Compliments of

FEDERAL SPINNING COMPANY

GOOK LUCK

LARRY'S FINE FOODS

CONGRATULATIONS, SENIORS!

SANFORD OPTICAL COMPANY

"Take care of the only eyes you will ever have"

208 S. STEELE STREET SANFORD, N. C.

FAIRVIEW DAIRY BAR

Mr. Packard, Charlie and Richard enjoy a treat at the Dairy Bar.

BEST WISHES

Central Electric Membership Corp.

Owned by those it serves

SANFORD, NORTH CAROLINA

If It's Printing . . .

COLLINS PRESS

Masonic Building

SANFORD, NORTH CAROLINA

CONGRATULATIONS, SENIORS!

RED AND WHITE FOOD STORES

TODD'S RED & WHITE

802 Wicker Street

Henry Todd

ATKINS' RED & WHITE

646 Oakwood Avenue

Clyde Atkins

Complete Food Store—Free Parking

"Where you always get quality"

MANN'S DRUG STORE

Compliments of

LEE BRICK & TILE

Company, Inc.

+ +

SANFORD, N. C.

5 Miles North On U. S. 1

JONESBORO'S NEW

LEE DRUG STORE

AIR CONDITIONED

Complete New Prescription Counter

REXALL AGENCY

First in Prescriptions

Jonesboro Heights, Sanford, N. C.

Robert Neal Watson and Fred Ray, Jr.
and Marcus Cameron
Pharmacists

Phone SP 2-2222

★

BEST WISHES, SENIORS!

WILLIAMS-BELK COMPANY

"Home of Better Values"

SANFORD, N. C.

★

Dr. Hunter's Hatchery, Inc.

Baby Chicks, Poultry Feeds & Supplies

Phone SP 4-3281

SANFORD, N. C.

BEST WISHES
TO THE SENIORS

WILKINSON CADILLAC-OLDSMOBILE

Phillips 66

BOBBY BURNS OIL COMPANY

Box 197 Phone SP 4-5611

SANFORD, N. C.

Quality Products—Friendly Service

Moulding—Window Units—Doors
Hardwood Flooring

Lee Cabinet & Store Fixture Co.
Incorporated

Bragg Street
SANFORD, N. C.
Phone SP 4-3331 P. O. Box (J.H.S.) 61

Sanford Motor Sales, Inc.

DE SOTO—PLYMOUTH

Sanford, North Carolina

BORDEN BRICK & TILE

Phone SP 3-7411

Sanford, N. C.

★

Compliments of

SACO-LOWELL GEAR AND MACHINE DIVISION

Of Saco-Lowell Shops

★

LEE DRUG STORE

"Any Prescription Any Time"

SANFORD, N. C.

Joe Lazarus, Proprietor

Phone SP 3-5611

Free Motor Delivery

Drive-In Prescriptions

Air Conditioned

COMPLIMENTS OF

Chatham Brick and Tile Company

Home of Roman Brick

GULF, NORTH CAROLINA

CONGRATULATIONS

Blackwelder's Well Boring and Drilling Co.

SANFORD, N. C.

Compliments of

A. J. SCHNEIERSON & SON, INC.

Compliments of

HESTER-WILSON COMPANY

CONGRATULATIONS

B & B DRIVE-IN MARKET

N. C. BEAL & SONS

R.F.D. No. 4

SANFORD, N. C.

Grading—Road Building
Ditching—Basements—Fill Dirt

WEYE

"Your voice by choice in Sanford"

1290 Kc 1000 Watts

Dallas L. MacKey, President

SANFORD AUTO SUPPLY, INC.

O. O. Harrill, Proprietor

Wholesale Auto Supplies

Complete Machine Shop

113 North Steele Street Phone SP 4-2611

SANFORD, NORTH CAROLINA

BEST WISHES

HAL TYSINGER'S STUDIO

Call your professional photographer for Weddings, Birthdays, Portraits, Kodak Prints.

106 Carthage St. SANFORD

OUR BEST WISHES

TRI-COUNTY TRACTOR COMPANY, INC.

902 S. Endor Street

SANFORD, N. C.

Compliments of

Holsum Bread

"Don't say bread, Say Holsum"

W. L. JEWELL & SON

★

GENERAL CONTRACTORS

★

Perry Arcade

SANFORD, NORTH CAROLINA

DARRELL BYERLY

PHOTOGRAPHER

Any type photography you wish

511 Greensboro Ave. Phone SP 4-5571

SANFORD, N. C.

SANLEE CHEVROLET CO., INC.

CHEVROLET

526-528 Wicker Street

SANFORD, N. C.

FAIRVIEW DAIRIES, Inc.

"Granted a day fresher a day better"

+ +

SANFORD, NORTH CAROLINA

Ready-Mixed Concrete

Sanford Ice & Coal Company

Phone SP 3-5351

Compliments of

STEVENS MILLING COMPANY

BROADWAY, N. C.

Compliments of

LYNN PERRY
Sinclair Refining Co.

Fuel Oil—Kerosene—Gasoline

Phone SP 4-2166

LEE-MOORE OIL COMPANY

DISTRIBUTOR
AMERICAN OIL PRODUCTS

Phone SP 3-1531

Johnson Oil Co. of Sanford, Inc.

P. O. Box 2056 Jonesboro Heights

SANFORD, NORTH CAROLINA

THE TREASURE CHEST

Gifts for all occasions

221 Carthage Street

Phone SPring 4-2131

SANFORD, NORTH CAROLINA

REX McLEOD

JEWELRY—WATCHES
MUSIC SUPPLIES

101 Wicker Street

SANFORD, N. C.

BEST WISHES
SENIORS
From

Key Upholstering Shop

Well Reb,
It's been a long time since the 8th grade but I've really had a good time with you all. I hope we couldn't get to know each other better because I really enjoy your company. Good luck in the future and keep your "Yank" kid
Eddie

Hugh Perry Frank G. Perry

PERRY BROTHERS

Quality Recapping—Batteries

3 Points Dial SP 3-1881

SANFORD, N. C.

BEST WISHES

from

JONESBORO DRIVE-IN GRIDDLE

Compliments of

OLIVER'S

Ladies' Ready-to-Wear—Millinery

ROGERS FUNERAL HOME

Ambulance Service

Phone SP 3-1711

CARROLL & GIFT

Plumbing and Heating Contractors

801 Wicker Street Phone SP 3-7041

State License 547

SANFORD, NORTH CAROLINA

CALL

Measamer's

Phone SP 4-1251 105 S. Steele Street

SANFORD, NORTH CAROLINA

For complete home decorating service, carpets, furniture, custom drapery, wallpaper, paint

Bowen Office Equipment Co.

Royal Typewriters

Sales & Service

SANFORD, N. C.

Mac's Typewriter Service

SANFORD BRICK & TILE COMPANY

Largest Manufacturers of Brick in the South

COLON, NORTH CAROLINA

Compliments of

PIEDMONT WOOD YARDS

MANN IMPLEMENT COMPANY

312 Endor Street

SANFORD, N. C.

We sincerely appreciate contributions from:

Efird's
Bryan Furniture Company
The Fabric Shop
Campbell's Famous Restaurant
Hunter Tire Service
Central Gulf Service
Mr. & Mrs. H. M. Jackson
Miniature Golf
Hackney's
Avent & Thomas
Main Street Barber Shop
Tillman's
Helen's Florist
Godfrey Body Shop
Pope's 5c and 10c
Main Street Gulf Station
A Friend

For we realize that we could not have published SANDPRINTS 1961 without the whole-hearted cooperation and the good wishes of all the business firms of Sanford.

Charlie,
I'll never forget
the wonderful + crazy
things we did while in
school. This year, dear
Charles, you're one of the
greatest boys I've been
I really mean it.
Be sweet + that's how you
have been.
Kay Chesher
Hope you + your wife
always are happy

SERVING YOU WITH THE BEST IN PRINTING

OBSERVER PRINTING HOUSE

216 W. 2ND ST.
CHARLOTTE, N. C.
TELEPHONE ED 3-3101

Charles, last and
final year. It has really
been a great one and it
will always be remembered
by me as one of the best.
It's been nice knowing
you. You're a swell
guy and should go
places in this old
world. Lots of luck
Jerry McFee

To a great
guy who makes
this last year
so much better.
Thanks for
everything
Lee Sessions

Best of luck in every thing
you undertake this year & look
the year in English and in Math.
Be good next year.
Mike
Bridges

Charles Markley Williams
Sarah Dearborn Memorial

Manly,
I hope that
someday you will
find a good plastic
surgeon and he can help
you. Look, and Best of luck
in all your other ventures about
know you will have good luck.
Robert Smith

Dear Charles Manly Oldham Jr. III,

Even though there have been bad times, in return there have been good times. I hope we will always be friends because I treasure your friendship so. Ha! Ha!

No, seriously you are a swell person and I admire you.

Luck always, (with you
Be good to her she's
very lucky.

Brenda Bracken

Charles.
It has been swell being in your home-room this year. Stay the swell person you are and the best things in life will surely be yours. Best of luck always.

God bless you
Lewellyn Melvin

Reserved

Dearest Charles,

To me there aren't enough words in the world to describe you. By that I mean you are so darn wonderful to me (and everybody else too.) I do not know how to thank you for all the wonderful things you have done for me and given me. You are so lovable and friendly, for you can make friends with anybody. I guess you were blessed with such a glorious personality along with your "Manley" good looks, and those two things together will get you any and everything you deserve in this world, that's for sure. You just know how to cheer someone up and keep them happy no matter how low they may feel, because where there's happiness there's you. You have taught me so many many things like how and when to have a good time, especially at the beach. Also Charles, you have taught me how to say what I think. So Charles, these are just a few of the thousand and one things that make me love you so much.

We sure have had some great times together and I know we will have so very many more in the future too. I remember when we first began to know each other better and that was when we went slay riding together behind my house and went to all those ball games together. Boy! Did I have a ball!! Do you recall the night of February 10, of this year, after we got back from the

Reserved

ballgame at Wadesboro? I guess you do remember but just in case, that was the night you ask me to go steady. Well, from that day till now, and forever I hope, has been the best times of my life. I hope you know that. Now for the future, I am not looking forward to the first six weeks that we're out of school because you have to go to college. I'm sure going to miss you for I will not have a thing to do and look forward to but the weekends. I want you to know this minute that we surely are going to make up for it the latter part of the summer because we are going to blast any and everything. No matter what we do as long as we're together I'll have fun. Don't you agree? Charles I want you to stay the wonderful person you are and I know you'll go far as anybody else in life. Here's wishing you the best of everything and may God be at your side in everything you do and where ever you go. Ego Amo Te.

With all my love forever
Sarah Jean Lemmond